Desert Sun Begins 36th Year of Service

THIRTY-SIXTH YEAR

The Desert Sun

The Desert Empire's Leading Daily Newspaper

VOL. 36, NO. 1 | 12 PAGES | Palm Springs, California, Monday, August 6, 1962 | PHONE 325-5005 | SINGLE COPY 10c

WEATHER

Desert Area Forecast:
Mostly sunny today and Tuesday. Slightly warmer today with high near 110.
Sunday's high in Palm Springs was 107, with a low of 67.

Book Closes on Record Setting Growth Period

By JACK KNUDSON
Managing Editor

The Desert Sun opens a new book today — Issue No. 1 of Volume 36 — the start of our 36th year.

Our anniversary came on Sunday, Aug. 5, a day that closed what probably has been the biggest year of growth since the newspaper was founded in 1927.

Advances during the year included opening of plant and office facilities that more than doubled production and service space, installation of new presses that more than tripled production capacity, addition of new type faces, composing machines and a great gain in circulation.

Gains Pace Growth

These were gains that paced the growth of Palm Springs and the desert area, where the multiples of millions of dollars in new construction already underway brought a new peak in building values.

The newspaper's increases were made to provide growing space to meet the needs to come from the expansion of the resort area — for which a doubling in tourist visitors to one million a year has been predicted with completion of the Mt. San Jacinto Aerial Tramway next spring.

Circulation Tells Story

Plans for the newspaper's 35th year expansion were started in the fall of 1960 when Publisher Carl W. Schooss, a career newspaper executive, joined Desert Sun Publishing Company's President George E. Cameron Jr. in management of the enterprise.

Circulation gains tell the story from that point. By March, 1961, the newspaper reached a new high — 9,500 net paid.

In April of this year another peak was reached, combined home delivery and newstand sales totaling 11,236, a gain of 18 per cent.

Today the newspaper has a mail subscription list that is unquestionably outstanding among publications of similar size, 981 daily copies are sent throughout the United States and to a number of foreign countries.

The confidence management has in continued spectacular growth is graphically portrayed in the new plant and offices that were opened at 611 South Palm Canyon Drive in Palm Springs last February.

Office and plant space are adequate for double the paper's present editorial and business staff. The new press is rated for 30,000 impressions an hour — printed and folded 48-page papers.

MARILYN MONROE

Marilyn Death Probed

HOLLYWOOD (UPI) — A "suicide team" of specialists will probe the last days of tempestuous Marilyn Monroe, 36, to determine if the star took her own life with an overdose of drugs, the coroner's office announced today.

The body of the beautiful blonde will be held at county morgue while the consultants study the case "to be certain scientific facts are discovered."

The star's half sister, Mrs. Bernice Miracle, Gainesville, Fla., notified local authorities she planned to come to Hollywood to help with funeral arrangements. She said she would arrive "as soon as possible" but asked that Joe DiMaggio, Miss Monroe's former husband, begin making arrangements.

No suicide note was found and there was nothing to indicate the death was due to suicide, police said.

The figure on which she rose to stardom was found stretched across the bed of her modest Brentwood home, her lifeless hand grasping a telephone.

Broke Into Home

Her body was discovered by her psychiatrist, Dr. Ralph Greenson, who used a fireplace poker to smash through the bedroom window shortly after 3 a.m. Sunday morning.

At 16 she escaped the drudgery of foster home life by marrying aircraft worker James Daugherty, now a Los Angeles policeman. Their stormy union lasted only four years before Marilyn sought a divorce.

Dark haired and unsure of herself, Marilyn moved into the Studio Club, an organization for hopeful actresses. She changed her name, and through the efforts of agent Johnny Hyde landed bit parts in second rate movies.

Admitted Calendar Pose

She played a supporting role in "Asphalt Jungle" and shortly thereafter burst to fame by admitting she had posed in the nude for a widely-distributed calendar.

20th Century-Fox Studios signed her to a long-term contract and Marilyn Monroe was launched as a super-star.

She starred in six pictures in 1952, including "Niagara," and "Gentlemen Prefer Blondes." In 1953 it was "How to Marry a Millionaire" and "River of No Return." By now her fan mail was pouring in at 5,000 letters a week.

As her popularity grew Marilyn's personal dispair increased.

In 1954 she married former New York Yankee star Joe DiMaggio—for nine months. In ask-

(See Death, Page 2)

World Shudders as Reds Resume Nuclear Testing

Boys Admit Spa School Vandalism

$1500 Damage In 2nd Attack On Property

Two Palm Springs area teenage boys today admitted Sunday vandalism in Agua Caliente school in the Dream Homes area east of Palm Springs, an Indio sheriff's investigator announced.

The malicious mischief, which included using a piano as a battering ram on at least two doors in the building, caused damages which may total approximately $1,500, Jack Miles assistant Palm Springs district superintendent, reported today.

Delayed Discovery

The two youths admitted the Sunday vandalism, and a previous attack on the property which may involve a burglary charge, a deputy sheriff reported. The possible burglary involved school materials taken from the building and hidden in a manhole, the officer said. He explained that school officials, still inventorying the week-old previous episode, had not discovered the hidden loss until the boys admitted the incident.

The Sunday attack on the school property, discovered when district custodian foreman Leveret Prosky noticed an additional light blazing in the building at 10:30 p.m., left extensive damage in at least three rooms, Miles said.

Piano Ram

The youths ripped all the striking hammers from an upright piano, and used the heavy instrument as a ram to crash through doors between the multipurpose room and the principal's office and nurse's station.

The school kitchen door was battered open, and extensive damage was done in the teachers' lounge, where the juveniles smeared fingernail paints on the wall, and walked with paint-smeared shoes across furniture. In the nurse's office, a mattress was slashed, and supplies were strewn on the floor, Miles reported.

Painting Destroyed

A $300 painting, donated to the school by the late C. L. Yearsley, was destroyed when the juveniles lathered the picture with paint and ink. Other possible losses were confidential files, plus keys to the filing system, Miles said.

SLASHED mattress and strewn materials are part of an estimated $1,500 damage done to Agua Caliente school late Sunday by two teenage Palm Springs area boys, Indio sheriff's investigators reported today. Jack Miles, assistant school district, superintendent, surveys some of the damage in the nurse's office. Youths used a piano as battering ram. (Desert Sun Photo)

Big Blast Kept Secret From Russian People

MOSCOW (UPI) — The Soviet Union resumed nuclear testing Sunday with a tremendous high-altitude explosion near the Arctic island of Novaya Zemlaya but the Russian people were not told about it through their newspapers and radios.

The seismological institute at Uppsala, Sweden, estimated the force in the range of 40 megatons—equivalent of 40 million tons of TNT—making it probably the second most powerful explosion ever set off.

But today Soviet news outlets concentrated on the first anniversary of the 17-orbit flight of Soviet cosmonaut Gherman Titov and sang the praises of Russia's exploration into space for "exclusively peaceful purposes."

At the same time the Soviet Communist party newspaper Pravda denounced "enemies of peace . . . trying to turn outer space into outer space by American atom

"Is it not true that this is proved by the explosions staged ino uter space by Amerimcan atomongers?" Pravda asked.

The only explosion to exceed Sunday's test in force was Russia's giant blast last fall which was estimated at over 50 megatons. That blast occurred during the Soviet series that broke the three-year East-West moratorium on testing.

As with previous tests, Kremlin leaders made no announcement of Sunday's resumption of testing. Russians in the streets first learned of the blast from Western correspondents.

The U. S. Atomic Energy Commission in Washington reported the explosion but gave no details.

The start of the new Soviet series, forecast by Kremlin leaders for several weeks, came as delegates to the 17-nation disarmament conference in Geneva settled down for further negotiations on a test ban treaty.

Premier Nikita S. Khrushchev and other Soviet leaders have contended that Russia was forced into new tests because of the American tests in the Pacific started last April.

★ ★ ★

Zorin Sees 'Great Hope' On Test Ban

GENEVA (UPI) —Soviet Deputy Foreign Minister Valerian Zorin said today that an American shift in position on the number of on-site inspections necessary to police a nuclear test ban treaty "gives us great hope" for a solution.

Zorin's comments came after the United States told the 17-nation Disarmament Conference that Russia's resumption of nuclear tests "underlines the urgency" for reaching quick agreement on a test ban.

The Soviet delegate virtually rejected the new American position even before it was formally presented to the conference.

He said U. S. Ambassador Arthur H. Dean had spelled out the new American thinking to him "in a preliminary fashion" Sunday.

"We will, of course, give the new American position a thorough examination," Zorin said. "But we have no great hopes, for the United States is continuing to adhere to old principles which are not acceptable."

Dean sketched the broad outlines of the American change in position—formulated last week in Washington by President Kennedy and his advisers—during a 90-minute meeting Sunday. They scheduled another meeting today.

Russia is opposed to any on-site inspections in a test ban treaty.

When the conference resumed this morning, Dean told the delegates that the new Soviet series started Sunday was further evidence that tests in all environments should be prohibited as soon as possible.

Superintendent Of Spa Schools Actually Is Not

The Palm Springs Unified School District continues normal back-to-school preparations today, but without an official superintendent.

Dr. Leonard Grindstaff, Riverside county superintendent of schools, explained to The Desert Sun today that Dr. Austin Sellery, former high school principal, cannot legally be superintendent of the Palm Springs district for at least a month.

"Dr. Sellery doesn't have the general administrative credential required by law," Dr. Grindstaff said.

Dr. Sellery, who gained a doctorate in education from UCLA in 1960, needs two elementary education courses, Dr. Grindstaff said. Dr. Sellery is taking the courses at the University of Southern California.

The 38-year-old superintendent-elect can continue as assistant superintendent — the post he was named to by the Palm Springs school board in late June — or he could be retained as a paid consultant, Dr. Grindstaff said.

Israeli Is Willing to Take Soblen

LONDON (UPI) —The Israeli Embassy said today that Israel is willing to take back Soviet spy Dr. Robert A. Soblen, 61, temporarily until he finds a country which will accept him. Communist Czechoslovakia is reported to have offered him haven.

The British government has ordered Israel's El Al Airlines to continue flying the psychiatrist on to New York. The Israeli cabinet told the airline Sunday not to obey the order.

"We are prepared to take him back to Israel and relieve the British government of the problem," said an Israeli Embassy spokesman. "But once back in Israel he would have to look for a country to go to."

A Home Office spokesman, commenting on the Israelis' statements said Britain had ordered El Al to put Soblen on an America-bound plane and the airline had to comply.

"That is the direction," the spokesman said, "and they are bound by the law of the land to carry it out. They have been given until Wednesday to do it, and we expect them to do it."

News In Brief

KINGSTON, Jamaica (UPI) — Jamaica, once a center of piracy and slavery, became an independent nation today after three centuries of British rule.

The Caribbean island gained its sovereignty officially at midnight acquiring dominion status within the British Commonwealth.

RIVERSIDE (UPI)—A 36-year-old Riverside housewife was to be arraigned today for allegedly running over her husband after a violent quarrel.

Mrs. Dorothy Asbell was booked on suspicion of murder Sunday night by sheriff's deputies who at first thought George Sterling Asbell, 30, a used-car salesman, had been a hit-run victim.

SAN QUENTIN (UPI) — A new appeal to the U.S. Supreme Court was expected to be made today by attorneys for condemned murderer Elizabeth Ann Duncan, who is scheduled to die Wednesday in San Quentin's gas chamber.

Attorney S. Ward Sullivan said the documents for the new plea "should be ready" today. Then we'll have to locate a Justice of the Supreme Court and ask him for a stay of execution while our petition for Certiorari review by the full court is being considered," he said.

CHICAGO (UPI)—Attorneys for the nation's railroads said today five union's should turn to the White House and not the federal courts in their battle against sweeping "antifeatherbedding" work rules changes.

The railroad lawyers argued against a plea by the five on-train brotherhoods, representing 200,000 rail workers, for a court injunction against putting the work rules changes into affect.

PENNY NELSON

Celebrates Victory Over Polio

Penny Nelson, out of a cast and rid of her crutches after 10 years of a courageous battle against spinal and bulbar polio, said she enjoyed the happiest day of her life Sunday.

The lovely young lady, who lives with her mother and brother on Date Palm Drive in the Palm Springs area was treated to a special dinner party celebrating her 13th birthday and an amazing victory over polio.

Following the dinner at the Riviera, Penny was taken to a room in the lavish hotel and opened the door to find many beautiful gifts and a wardrobe befitting a queen.

For the first time in her life, Penny could wear and enjoy regular clothes. She was thrilled beyond expression.

Visiting Penny in her deluxe accomodations one found a throughly delighted teenager. She had won her long battle with a dread disease, which she contacted in 1952, through courage, determination and effort, according to her happy and proud mother. Penny had been in a complete body cast and not given much chance for recuperation.

This fall Penny will enter public schools for the first time having been tutored all during her illness. Her mother said that despite the handicap the girl has maintained a "B" average. The persevering youngster hopes someday to become a lawyer.

Irwin Schumann, owner of the Riviera Hotel, was one of the many friends, guests and employes at the hotel to give Penny gifts. He also extended her the privilege of using the hotel swimming pool for important exercises and therapy perscribed by her doctor.

PENNY NELSON celebrated her 13th birthday yesterday amidst a roomful of gifts. The courageous young girl has won a 10-year battle against polio. Now that she's finally able to wear regular clothes, Penny is also looking forward to entering public schools for the first time this fall. When she first contacted the dread disease at the age of three, doctors gave her little chance for recovery. (Desert Sun Photo)

Telephone Call Saves Papers And Burglaries

Subscribers to The Desert Sun have available an easy means of removing the welcome sign to burglars from their home and retaining the readability of their newspapers. They need only telephone the Desert Sun.

Subscribers leaving for summer vacation may call the newspaper's circulation department for help, and each copy of the daily report on the desert will be held for them until they return.

Subscribers who would rather receive their newspapers at their summer address may inform the circulation department, and The Daily Sun will arrive there as regularly as the mail.

Either of the two arrangements for handling of summer delivery will prevent yards littered with old newspapers — clear adverisements that residents are not at home and the premises are good hunting grounds for burglars.

New York Stocks at Closing

Difficulties on a United Press transcontinental transmission line delayed today's final report on activity in the New York Stock Exchange. However, the closing prices came through, apparently on a separate line.

Closing New York Stocks
By E.F. Hutton & Co.
For United Press International

Alcoa 58¾
Amerace 21
American Can 43¾
American Motors 15⅛
AT&T 110¾
American Tobacco 31½
Anaconda 40¼
Avco 22¾
Bethlehem 32⅝
Cities Service 48¾
Douglas Aircraft 23½
DuPont 192
Eastman Kodak 96
Fin Fed 66½
Ford Motor 41½
General Dynamics 24⅞
General Electric 65¾
General Motors 52⅛
General Telephone 19⅞
Goodyear 30¼
Inland Steel 36
International Paper 26¾
IT&T 40¾
Johns-Manville 40⅞
Kaiser Steel (bid) 16½
Minnesota Mining 49⅜
Montgomery Ward 26⅜
N.Y. Central 12¾
North American Aviation 63¾
Owens Illinois 78
PG&E 29
Parke Davis 22½
Pepsi Cola 40½
RCA 45
Rexall 24⅛
Rheem 11
San Diego G&E 34¼
Santa Fe 20⅞
Sears Roebuck 66⅞
Southern Pacific 25¼
Sperry Rand 13⅞
Standard Oil of Calif. 56⅛
Standard Oil of N.J. 52
Texaco 53⅜
Textron 27¼
TransAmerica 36¼
Union Oil 48⅜
United Aircraft 46
U.S. Rubber 42
U.S. Steel 45
Westinghouse 26¼

Dow Jones Averages

By United Press International
30 indus 593.24 off 3.14
20 rails 120.76 off 1.50
15 utils 116.79 off 0.59
65 stocks 205.85 off 1.37

Cathedral City Man to Return

CATHEDRAL CITY — Private First Class Ronald L. Brown of 69980 Papaya Lane will soon return to his home town. The reserve unit with which he has been serving since October, 1961, is being deactivated, it was announced.

His group, the 357th Transportation Company, was one of the reservist groups called in to action during the October build-up in the Army.

U.S. WEATHER

By United Press International

Temperatures and precipitation for the 24-hour period ending at 4 a.m.:

	High	Low	Precip.
Boston	81	—	
Chicago	75	68	.48
Denver	96	51	
L.A.-Long Beach	82	64	
Miami	93	77	
New Orleans	93	76	
New York	85	—	
Oklahoma City	104	80	
Phoenix	105	73	
San Francisco	61	55	
Seattle	65	56	.09
Washington	88	74	

The Desert Sun

The Desert Sun Publishing Co.
Geo. E. Cameron Jr., President
Carl W. Schooss, Publisher
Post Office Box 190
Palm Springs, Calif.
Published evenings except Sunday and the holidays: New Year's and Christmas.
AT NEWSSTANDS: Single copies, 10 cents.
Entered at the Post Office at Palm Springs, California, August 5, 1927 under the Act of Congress of March 3, 1879.
The Desert Sun Publishing Co. will not be responsible for unsolicited manuscripts or photos left with or mailed to The Desert Sun.
BY CARRIER
Daily ..... $1.50 month
MAIL RATES: Payable in Advance
Daily ..... $1.50 month
Year $16.00
THE DESERT SUN PUBLISHING CO.
611 SOUTH PALM CANYON DRIVE
—MEMBER—
California Newspaper Publishers Assn.

For delivery in outlying areas call one of the following:
29 Palms, Joshua Tree, Yucca Valley and Morongo Valley
Bernie Edwart's
Shadow Mountain Road
29 Palms
Phone Number 367-9239

Death of Movie Star Under Study

(Continued from Page 1)

ing for a divorce she said they "had nothing to talk about."

Early in 1955 she formed her own motion picture company in hopes of furthering her career. When that venture proved unproductive she accepted a role in "Bus Stop" and later a co-starring role with Laurence Oliver in "The Prince and the Showgirl." Both pictures were panned by the critics.

Convinced her career was foundering, the actress married playwright Arthur Miller June 29, 1956, and spent almost two years living quietly with her husband in Connecticut and New York.

She also studied at the Actors Studio to improve her performances.

Then in 1958 she returned triumphantly to Hollywood to star in her greatest success, "Some Like It Hot."

Made Two Flops

It was followed in 1960 by two disastrous flops, "Let's Make Love" and "The Misfits." Shortly after "The Misfits," her last film was completed she flew to Mexico to divorce Miller and returned to New York City alone.

There she continued her acting studies and underwent an operation for removal of her gall bladder.

At odds with 20th Century-Fox over projected movies, the actress finally agreed late last year to star in "Something's Got to Give" with Dean Martin.

However, her inability to report for work caused a $2 million delay in production which resulted in her dismissal from the film and a $500,000 lawsuit brought by the studio. Martin then refused to continue in his role with Lee Remick as his co-star.

In addition to her mother Miss Monroe is survived by a half-sister, Mrs. Bernice Miracle of Gainesville, Fla. A guardian for the 59-year-old mother said she had not been told of her daughter's death.

An empty bottle which had contained as many as 50 Nembutal capsules was found in the room where the actress' body lay on the bed, unclothed but covered by a champagne colored blanket.

She was pronounced dead at 3:50 a.m. By Dr. Hyman Engleberg.

Los Angeles County Coroner Theodore Curphey said an autopsy disclosed Miss Monroe died from an overdose of drugs, but he refused to comment whether death was suicide or accidental.

The shocking suddenness of her death ended Marilyn's 10 - year reign as Hollywood's sex goddess and wrote finish to an unparalleled story of her rise from grubby waif to the movie heights.

School Plan

FARMVILLE, Va. (UPI) —The chairman of the Prince Edward County School Board said Friday the board will submit before Sept. 7 a school desegregation plan ordered by federal court.

U.S. District Judge Oren R. Lewis ruled last week the county's schools must be reopened. The county abandoned public education in 1959 to avoid court-ordered desegregation.

Blowout Kills 1, Injures 5 More

THOUSAND PALMS — A 47-year-old Cucamonga man was killed and five passengers in his car were injured at 7:40 p.m. Saturday after a rear-tire blowout careened the car off the road 3.1 miles west of Ramon Road, the California Highway Patrol reported.

Dead is Alfredo L. Figaro, driver of the car which skidded into the graveled divider of the dual highway. The vehicle rolled several times, tossing Figaro and his five passengers out of the car.

In Desert Hospital today, reported in satisfactory condition, are Filemon Gonzales Ramirez, 41, of Cucamonga, and Jose Barragan, 50, of Irwindale. Ramirez received scalp and facial lacerations, and Barragan received scalp and facil lacerations, plus possible chest injuries, a hospital spokeman reported.

Released from Desert Hospital Sunday were Simon Perez Montalvo, 42; Anselmo Nunez Quintana, 38; and Santos Jaramille Arandas, 28, all of Cucamonga.

Was Wrong; Highway Not Divided One

RANCHO MIRAGE — People in three cars escaped with minor injuries and frayed nerves Saturday when a Bellflower driver misjudged the lanes on Highway 111 here, the California Highway Patrol reported.

Leo Landers Mead, 37, of Bellflower, drove his car headon toward the car of Edward Haberl, 59, of Reseda, when Mead looked at a curve in the highway near Cabrillo Road and decided he was on a divided highway, CHP investigators said. Haberl swerved to miss Mead, but sideswiped the vehicle lightly getting past the eastbound car.

Third vehicle in the mishap was driven by Ruben Cornel Barajas, 28, of 33-791 Rancho Vista Drive, Palm Springs. Barajas was driving eastbound in the proper lane, behind the Mead car. Haberl's vehicle struck Baajas' car, after the sideswipe during the evasive action, CHP officers said.

Tony Barajas, 5, received minor injuries that didn't require treatment, officers said.

Reuther in Aerospace Mediation

LOS ANGELES (UPI)— Labor leader Walter Reuther met with President Kennedy's three - man committee today in the first of a series of mediation conferences to avert a pending aerospace industry strike.

Reuther, president of the United Auto Workers Union, of which the United Aerospace Workers is a division, flew here from Washington for the talks.

Dr. George W. Taylor, chairman of the committee, said the first meeting was scheduled with representatives of North American Aviation and the UAW to consider the "hard core" issues—economic and union security demands.

The deadlocked negotiations involved the UAW and International Association of Machinists and five major firms in the aircraft-missile industry.

A strike could cripple aerospace plants and facilities at military bases throughout the nation.

How to Improve Your Luck — Develop your bump of curiosity. Acquire a little streak of recklessness. Sharpen your imagination. Be willing and able to change your mind.

—Anonymous

Negro Leaders in Vow to Increase Registrations

ALBANY, Ga. (UPI) — Negro leaders vowed Sunday night to step up a voter registration drive designed to erase segregation barriers in this south Georgia city.

Wyatt Walker of Atlanta and Dr. W. E. Anderson, president of the Negro Albany Movement, appealed to a crowd of more than 100 Negroes to help register Negro voters. "If you want to, you can elect Dr. Anderson mayor of Albany," said Walker, executive director of the Southern Christian Leadership Conference headed by Dr. Martin Luther King Jr.

Walker called for block workers who would volunteer to accompany apprehensive Negroes to City Hall to register. He said he was going house hunting today.

"They call me an outsider," he said. "If I rent a house here, I don't know what that will do to that argument."

Negroes have decided to concentrate on the voter registration drive until a federal court rules on a request by Albany city officials for an injunction against anti - segregation demonstrations.

E. F. HUTTON & CO.
Members New York Stock Exchange
and Leading Security and Commodity Exchanges
OFFICES THROUGHOUT THE NATION
SERVICE TO INVESTORS SINCE 1904
160 No. Palm Canyon Drive
(Facing the Desert Inn)
TELEPHONE 324-1581
LOUIS A. LOMBARD, Manager
Ask for Our Weekly Staff Report

Optimistic Cake Sale Nets $17 For Boys Camp

PALM DESERT — The Palm Desert Junior Optimists stirred up $17 for underprivileged boys Saturday.

The young Optimists, led by Scott Hansen, earned the money in a bake sale in front of the post office here Saturday, through the early afternoon. Most optimistic feature of the sale, a spokesman reported, was that the boys had talked their mothers into baking the pies, cakes, and cookies for the charity event.

The Junior Optimists have donated $25 to a summer camp fund organized by a metropolitan Los Angeles paper.

JFK Back at Busy Desk After Cape Cod Hiatus

WASHINGTON (UPI) —President Kennedy returned to the White House today from another weekend of relaxation on Cape Cod after bidding his wife and daughter goodbye prior to their departure for a pleasure trip to Italy.

The President's plane arrived at nearby Andrews Air Force Base, following a one-hour flight from Otis Air Force Base, Mass., near the family's summer retreat at Hyannis Port.

He then flew by helicopter to a point near the White House. More than 500 persons saw the President off at Otis.

Mrs. Jacqueline Kennedy, who has been vacationing several weeks at Hyannis Port, planned to fly to New York later today. Daughter Caroline, 4, will joni her there Tuesday a few hours before they take off for two weeks on Italy's scenic Amalfi Coast. John F. Kennedy, Jr., 1, will spend the two weeks with his maternal grandmother, Mrs. Hugh D. Auchincloss, at Newport, R.I.

In one of his first official acts of the week, Kennedy was expected to send to the Senate his nominations of two new members of the Atomic Energy Commission.

His selections were James T. Ramey, staff director for the Joint Congressional Atomic Energy Committee, and John G. Palfrey, a member of the AEC legal staff in 1947-50 and now dean of Columbia College, the men's undergraduate liberal arts school of Columbia University.

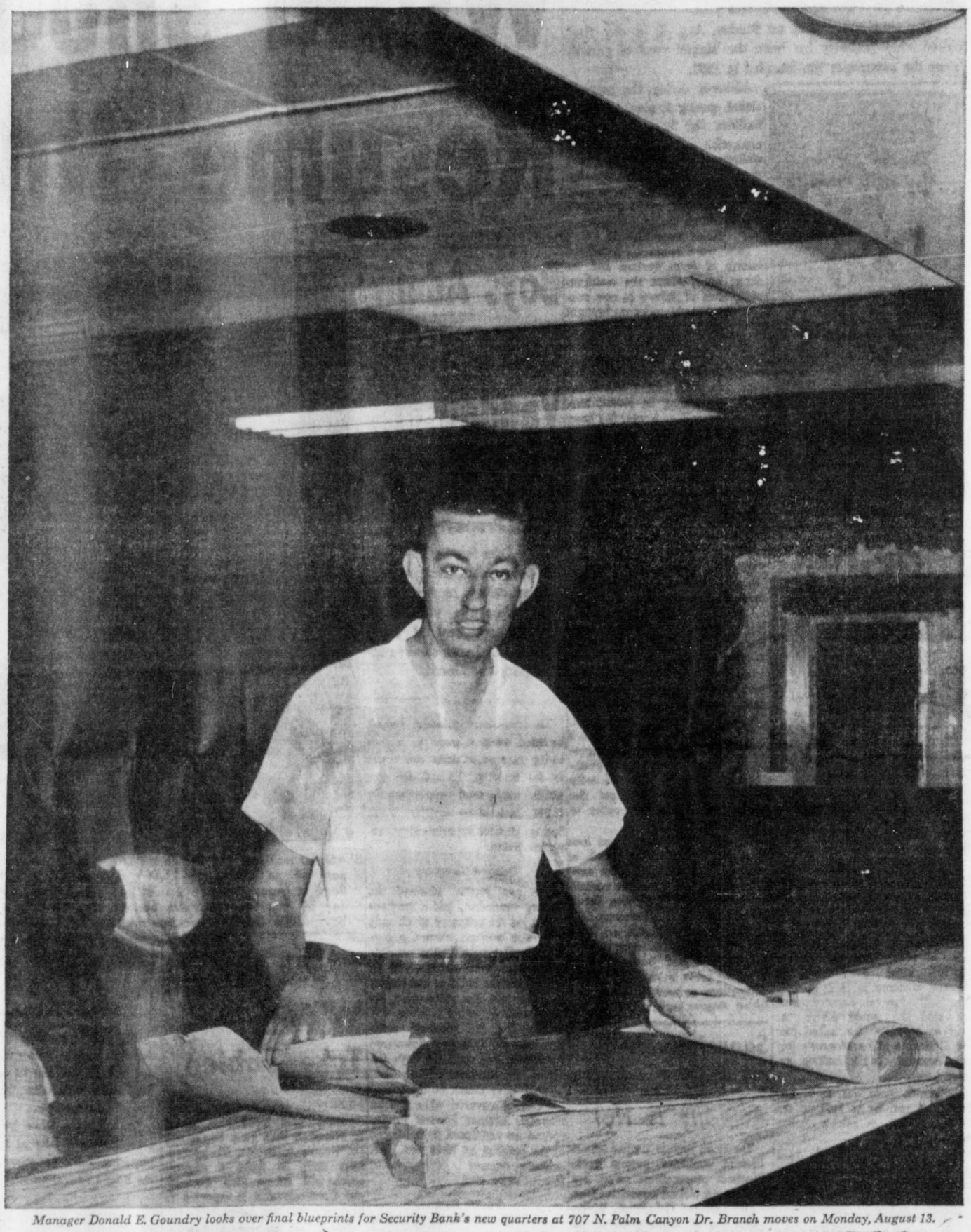

Manager Donald E. Goundry looks over final blueprints for Security Bank's new quarters at 707 N. Palm Canyon Dr. Branch moves on Monday, August 13.

"You bet our new Security Bank home will be ready on time!"

The construction debris will soon be cleared away, the windows polished, and the doors swung wide. Monday, August 13, the North Palm Canyon Drive Branch of Security Bank moves from 456 to 707 North Palm Canyon, into new quarters, at the corner of Merito Place. You'll find the same wonderful Security Bank services in the most attractive, air-conditioned surroundings. Parking? Lots of it.

Drop in when you're in the neighborhood. We'd like to show you our new home—a greater bank to serve a great community even better!

P.S...*and this fall, we're having an Open House celebration. Watch for our invitation!*

SECURITY FIRST NATIONAL BANK
MEMBER FEDERAL DEPOSIT INSURANCE CORPORATION
NORTH PALM CANYON DRIVE BRANCH, 707 North Palm Canyon Drive, Palm Springs

Four More Teachers Hired Here

A second football coaching Hertzke brother has been added to the Palm Springs school district staff for the coming year.

Jon Hertzke, 24-year-old brother of high school football line coach George Hertzke, has joined the Nellie N. Coffman Junior High School staff as industrial arts teacher. Hertzke, a native Coloradan with teaching experience in Carlin Nev. and Torrance.

Miss Florence Powell, district librarian at Corona for 14 years, has been named Palm Springs district librarian. A native of Arkansas, Miss Powell studied at Colorado University, Columbia University, and the University of Southern California.

Named to teach physical education and driver education at Palm Springs High School is Walter W. Beyenberg. A native of New Jersey, Beyenberg served as physical education supervisor in Biloxi, Miss., for three years, and has coached varsity sports. He attended the University of Southern Mississippi, Whittier College, and UCLA.

Paul E. Beadling joins his wife, Elizabeth, on the new teaching roster. Beadling, a former Pennsylvania grade teacher, will instruct high school business education and work experience courses.

Bruce N. Mueller, will join the Nellie N. Coffman Junior High School staff as history teacher. A native of Kansas City Mo., Mueller studied at the University of studied at the University of Washington, San Jose State College and NSF Institute College, Alaska. He taught at Salinas Union High School before joining the Palm Springs district.

JUST BACK from a trek in the mountains, Boy Scouts of the Palm Springs Optimist-sponsored troop line up for the camera. From left, they are (first row) Mickey Karp, Bob Cowen, Kevin Wood (back row) Bob Ashbaugh, Don Janiuk, Bryan McMichael, John McMichael and Don Watlet. (Desert Sun Photo)

Abortion Plea Today In Sweden

STOCKHOLM (UPI)—An American mother pleaded for an emergency abortion today on the grounds she will suffer a "mental breakdown" if she bears a deformed child.

Mrs. Sherri Finkbine of Phoenix, Ariz., asked a Swedish doctor to appeal on her behalf to the state medical board which has the power to terminate a pregnancy if it could lead to mental illness.

The 30-year-old television performer fears her unborn baby has been crippled because she took the tranquilizer Thalidomide in the vulnerable early stages of her pregnancy.

Thousands of malformed babies have been born to mothers in many countries who used the drug before its tragic effect on the human foetus was recognized.

"My wife took 30 tablets and her doctors in America believe there is a 20 to 80 per cent chance that the baby would be deformed," said Mrs. Finkbine's husband, Robert. "It seems incredible that anyone would want us to gamble on these odds."

The Finkbines flew here Sunday from Los Angeles after they had failed to obtain an abortion in Arizona and had run into trouble getting a visa for Japan.

Hi Teacher!

ARMANDO G. ROSA has been scheduled to teach U. S. History and Contemporary American Problems at Palm Springs High School this year. Born and educated in Boston, Rosa received his A.B. and M.A. degrees from Boston University and later taught in Turkey. He gained additional experience teaching English and psychology in Imperial Valley College and Central Union High School in El Centro. Music, reading and gardening are his major hobbies. He is accompanied by his wife, Margaret E. Rosa.

Another Chance at GI Insurance Seen Today

WASHINGTON (UPI)—Millions of ex-GI's will have the chance to apply again for National Service Life Insurance (NSLI) under a bill expected to be passed today by the House.

Prospects also appeared good for early approval of the measure by the Senate.

The bill will reopen NSLI for more than 14 million veterans of World War II and Korea. But the Veterans Administration estimated that only about one million actually would apply.

There would be little or no cost to the taxpayers as the result of the program. Each policy would carry a $5 annual surcharge to cover administrative costs. Premiums would be set at attractive rates reflecting actual mortality experience.

DESERT SUN CLASSIFIED
PHONE 325-5005

JFK NEEDS BACKING

Demos Want Better Co-Operation

SEATTLE (UPI) — Democrats from 13 western states met today to discuss ways and means of electing congressional candidates more favorable to President Kennedy's legislative program.

National Chairman John Bailey told the delegates in a formal speech that "The President needs more votes to get his programs enacted by Congress."

But much of the spotlight was stolen Sunday by a Democratic opponent of Kennedy's communications satellite bill, Sen. Wayne Morse of Oregon.

Morse told 170 persons who attended a banquet on the first day of the three-day meeting that he opposed the bill because it was a "give away to the favored few, the fruits of billions of dollars invested in the space program by the taxpayers."

He said he hoped Congress would adjourn by Sept. 1—with the satellite bill still unpassed—and return after the election to consider the matter.

He added that if Senate leadership does not take his suggestion for early adjournment, he is prepared to continue his "educational seminar," some call it a filibuster, to prevent passage of the bill.

"The Federal Communications Commission's record in regulating the earthbound operations of AT&T is not very encouraging," Morse said. "Every Republican in the Senate is for this bill. That should make us take second looks at it in view of their past record of give aways."

The administration will get a chance to answer Morse tonight when Theodore C. Sorensen, special counsel to the President, will address a banquet session.

Bailey told a news conference Sunday that he thought a quick tax cut would help Democratic changes in the November election. But Sorensen, who met newsmen with Bailey, declined to comment on the issue.

Sorensen said Kennedy was still undecided on a tax cut.

Both Sorensen and Bailey agreed that congressional defeat of the administration's medical care for the aged bill would be a key issue in the campaign.

Bailey predicted that all Democratic incumbents running for reelection in the West would win. He also predicted that Gov. Edmund G. Brown would be reelected in California over former Vice President Richard M. Nixon

Sees Better Drug Laws Prospects

WASHINGTON (UPI) — Sen. Philip A. Hart, D-Mich., said today that the Thalidomide tragedy had improved prospects that the Senate would enact stronger drug control laws.

Hart was among several lawmakers who spoke out over the weekend in favor of stiff drug laws following the furor over Thalidomide which has caused the birth of deformed babies.

Assistant Senate Democratic Leader Hubert H. Humphrey, Minn., proposed a five-point program designed to end what he described as "government confusion" and faulty co-ordination in the handling of drug research data.

Sen. Jacob K. Javits, R-N.Y., declared that federal regulations on drugs "very materially need tightening up." He stressed the need for better coordination between the National Institutes of Health and the Food and Drug Administration.

Hart was one of the signers of a minority report when the Senate Judiciary Committee approved a drug measure earlier this year. He criticized the committee's bill as too limited in scope.

"But this bitter, tragic chapter (Thalidomide) will insure that more attention will be paid to the minority views," he said in an interview.

Bikini Flag Hooliganism Upsets Spain

GERONA, Spain (UPI) —Four English tourists who allegedly lowered a Spanish flag and ran up the lower half of a girl's bikini in its place faced expulsion today from Spain.

The four earlier were charged with insulting the Spanish flag and were to face a military court. But a military governorship spokesman said the government decided to drop the charges.

Informed sources said the civil governor probably would write the affair off as ordinary "hooliganism," fine the Englishmen and kick them out of the country.

According to reports, Englishmen Richard Hogger, 24, took the lower half of the bikini from the girl while they were swimming with three other friends, ran along the beach to a flag pole, ran down the Spansh flag flying there and raised the bikini in its place.

Barry Sullivan and Egyptian Marry

LAS VEGAS (UPI) — Actor Barry Sullivan and Egyptian screen beauty Desiree Sumara were married Sunday night.

They announced earlier they would be married Saturday but postponed the wedding only a few hours before the ceremony.

"We had too much to do and not enough time to do it in," Sullivan said. "It resulted in lots of tension."

Police in Study Of House Break

The temporarily vacated home of Mrs. J. M. Miller was broken into Sunday by intruders. The entry was reported by Mrs. S. E. Peeler of 2185 Jacques Drive who summoned an officer to accompany her to the residence at 735 Louise Dr.

A screen and one jalousie window had been removed and the window found under a bed. The window is currently being held for finger printing at the Palm Springs police station.

Mrs. Miller was contacted and is on her way back to the city.

$175,491 to Writers
Your unpublished manuscript may be valuable! Our famous subsidy plan has returned $175,491 to writers (mostly beginners) in the past five years. We will publish, advertise, distribute your book and pay you 40% of the retail price. Send for FREE BROCHURE. 10F, Pageant Press, 101 Fifth Avenue, New York 3.

YOUR DOCTOR'S PARTNER
Medical Center Pharmacy
ED MULLINS, Prop.
325-6242
1701 No. Palm Canyon at Vista Chino

STOREWIDESALE
Fabrics
My entire stock of silks, cottons, woolens is on sale to save you money. Sale on woolens from all over the world. Forstman's, Jacquemar & Stroocks Woolens — values to $11.95 a yd. Come & get 'em now — only $2.79 a yd. My entire stock of pure silks; honest val. up to $7.95 a yd. Come & get 'em for $2.98 a yd. One whole table of beautiful drip dry cotton prints. Every color under the sun — val. to $1.19 a yd. Come & get 'em — 59c a yd. Fine quality white terry cloth — reg. pr. $1.19 a yd. This week only 79c a yd. Beautiful cotton twills; sheen gabardine & sport duck — pr. reg. to $1.39 a yd. This week only 98c a yd. For your back to school wardrobe — make your selection of these beautiful prints & plaids. Val. to $1.69 a yd. Come & get 'em 89c a yd.
Who Is This Jacqueline - 401 S. Indian
Free Parking In The Thrifty Shopping Center

LET OUR CHEFS GIVE YOUR 'COOK' A NIGHT OFF
Dine ...in COOL COMFORT

LAS CASUELAS
RESTAURANT (Open All Summer)
Mexican Food AT ITS BEST
Served in a true Mexico City Atmosphere
COMPLETELY REFRIGERATION COOLED
DOMESTIC AND IMPORTED BEERS!
THE FINEST OF MEXICAN HOME COOKED FOOD
New Building—Same Location—Twice the Seating Capacity
368 NORTH PALM CANYON DR. PH. 324-2321
Amply Free Parking Off Indian Avenue

Expert Watch Makers on hand to serve you at all times.
300 N. Palm Canyon Dr.
WILSON'S JEWELERS

Laurye's STEAK RANCH
67-495 Highway 111—328-1101—Open 7 Days a Week
NOW SERVING BREAKFAST AND LUNCH IN OUR NEW RANCH ROOM—7 A.M. TO 3 P.M.
Prime Ground Sirloin Steak Dinner 1.35
Steak Sandwich Plate 1.95
Crisp Fried Jumbo Shrimp 2.50
Prime Rib 3.75
1/2 Fried Chicken (pan fried) Chicken 2.50
Filet Mignon or Lobster Tail 3.95
Reward for Early Diners
WEEKDAYS 5:00 to 6:30
SATURDAYS 4:30 to 6:00
SUNDAYS 3:00 to 6:30
N.Y. Cut or Top Sirloin Steak Dinner Prime Rib Regular $3.75
Early Diners ONLY $2.85
All Major Credit Cards Honored
EARLY DINERS SPECIAL
All Regular BAR DRINKS 50c
COOLED BY REFRIGERATION
Banquet Room for Private Parties

HENRY A. SIMSARIAN, INC.
Franchised Dealer For
Carrier
Refrigeration Electric Home Appliances
AMERICAN STANDARD PLUMBING
CRANE PLUMBING FIXTURES
PLUMBING AND REPAIR SERVICE
20 Trucks and Experienced Men to Serve You
IT IS THE SERVICE AFTER THAT COUNTS
850 North Palm Canyon Drive — Phone FA 5-2093

GET FULL VALUE from Your Food Budget at Market Basket
PRICES EFFECTIVE MON., TUES., WED., AUGUST 6, 7, 8
1. LOW SHELF PRICES
2. GUARANTEED QUALITY
3. BLUE CHIP STAMPS
PRICE INCLUDES 2c OFF Nucoa 1-LB. CTN. 23¢
KRAFT Fruit Salad 16-OZ. BOTTLE 39¢
JERSEYMAID EVAPORATED MILK 14½-OZ. CAN 10¢
KINGS FANCY ELBERTAS IN EXTRA HEAVY SYRUP PEACHES 5 FOR $1.00 SLICED OR HALVES, 29-OZ. CAN
Top Quality Meats...
GROUND BEEF FRESH, LEAN LB. 39¢
GROUND SHOULDER LB. 59¢ GROUND ROUND LB. 69¢
RIB STEAK U.S.D.A. GRADED CHOICE BEEF FINE FOR BARBECUE LB. 89¢
ROUND BONE—FOR SWISS STYLE STEAK SHOULDER STEAK CUT THICK FOR BEST RESULTS LB. 59¢
BONELESS FAMILY STEAK LB. 79¢ BONELESS STEWING BEEF LB. 79¢
BONELESS TOP ROUND, CUBE or SIRLOIN TIP STEAKS YOUR CHOICE LB. 98¢
FLASH BRAND (DO NOT THAW BEFORE COOKING) STACK O' STEAKS 10 2-OZ. SANDWICH STEAKS 89¢
MAJESTY BRAND FROM DENMARK Canned BACON (sliced) NEEDS NO REFRIGERATION 1-LB. CAN 69¢
CORN KING BRAND SLICED BACON, 1-LB. PKG. 59c
GRAND TASTE ALL BEEF FRANKFURTERS 12-OZ. PKG. 39¢
Sundries...
SAVE 39c WITH THIS SHAVING BONUS... 10 SCHICK KRONA DOUBLE EDGE BLADES WITH PURCHASE OF GIANT SIZE OF PALMOLIVE RAPID-SHAVE ALL FOR ONLY 79¢
THE EFFECTIVE TOOTHPASTE Crest proved effective against cavities in homes like yours... FAMILY SIZE REGULAR 83c 69¢
½ PRICE SALE! ETIQUET PINK DEODORANTS 49¢ YOUR CHOICE OF SATIN SMOOTH CREAM, COOL SPRAY, REFRESHING STICK OR NEW ROLL-ON.
JACK & THE BEANSTALK CUT GREEN BEANS 2 16-OZ. CANS 35¢
DEL MONTE PRUNE JUICE QT. BOTTLE 39¢
DEL MONTE — 8-OZ. CAN TOMATO SAUCE 6 FOR 45¢
PRICE INCLUDES 10c OFF TIDE GT. PKG. 59¢
PRICE INCLUDES 7c OFF LIFEBUOY SOAP 2 BATH BARS 29¢
LUX (PRICE INCLUDES 5c OFF) TOILET SOAP 3 REGULAR BARS 25¢
BUDDY BOY WHITE OR YELLOW Popcorn 20-OZ. CAN 25¢
KLEENEX Napkins PKG. OF 50 21¢ THEY CLING LIKE CLOTH
ASSORTED FRUIT FLAVORS Royal Gelatin 3 PACKAGES 25¢
MARKET BASKET SEEDLESS Raisins 6-PACK 15¢
UNCLE BEN'S CONVERTED Rice 28-OZ. PACKAGE 45¢
RALSTON PURINA Dog Chow 10-LB. BAG $1.25
UNDERWOOD 2¼-OZ. CAN Deviled Ham 4½-OZ. CAN, 35c 19¢
HEINZ ASSORTED STRAINED FRUITS & VEGETABLES Baby Food 3 4½-OZ. JARS 29¢
A GENTLE BLEACH Clorox ½-GALLON PLASTIC BOT. 32¢
Frozen Food...
FROZEN GOLD SPEARS OF ASPARAGUS 8-OZ. PKG. 27¢
JOHNSTON'S PIES BOYSENBERRY OR CUSTARD, EACH 59¢
Fresh Fruits & Vegetables...
GRAPES LARGE RED 2 LBS. 19¢
SQUASH FRESH ITALIAN 2 LBS. 19¢
Market Basket BLUE CHIP STAMPS
Add Sales Tax To Taxable Items.

THIRTY FIVE YEARS of growth and improvement are exemplified in this comparison of the first issue of The Desert Sun, published Aug. 5, 1927, and the issue of Aug. 1, 1962. **Changes in the newspaper have paced,** or kept slightly ahead, of changes in the desert resort area. Expansion during the last year has been the greatest of any since 1955 when daily publication began. The first issue of the paper consisted of only four pages and less than a thousand were printed. High point during this year was 62 pages and more than 11,000 copies.

Tariff Cut Worries Industry

By JESSE BOGUE

NEW YORK (UPI)—Two business leaders agree that what U.S. industry faces today in coping with possible future tariff cuts is a need for increased productivity to meet changed operating conditions. They think the task won't be easy.

Writing in the August issue of Production Magazine, Ladd Plumley, president of the Chamber of Commerce of the United States, and Francis J. Trecker, president of the National Machine Tool Builder's Association, were alike in saying that government could play a part in effecting greater productivity of industry in general.

Plumley defines productivity as the value produced by a quantity of productive resources; Trecker says it is a correlation of constant material, economic and social progressions resulting in the betterment of a nation's standard of living.

Trecker, head of an association whose members are in a highly competitive world market struggle, contends that only with government, business and labor functioning as a team can costs be brought down and prices reduced.

In explaining the team process to achieve greater productivity, Trecker wrote that government "should encourage business expansion through enlightened fiscal, tax and regulatory actions. Business should constantly reduce its produce prices by applying continuing advancements in technology. Labor should receive its benefits, not through the rapid pyramiding of ever increasing wage structures, but rather through the constant reduction in costs of all products and services."

Plumley, who has voiced his views before various government bodies, said that perhaps the most important single step government could take to aid increasing productivity would be revision and simplification of the tax code.

BUSINESS APPRENTICESHIP

Boys Vital to The Sun

A vitally important aspect of the sucesss of the Desert Sun rests with a group of successful teenage businessmen.

These youngsters, each an independent merchant have paper routes reaching the heart of a newspaper's readers — the home subscriber.

There are some 75 of the routes and each is managed by a youngster who is learning early the responsibilities which are of inestimable value to him later on in life.

A successfully managed newspaper route requires all the knowledge and application of sound principles that must be applied to any successful business the boy may later engage in, whether an indepentent business or employment in association with someone else.

Many of today's leaders in business, as well as professional and military fields, proudly boasts that his early training in successsful management started with a newspaper route.

Besides the nearly four score home delivery routes, another 15 boys have street sales franchises in which they also learn the principles of sound business management.

The Sun is proud of its family of independent young businessmen. It recognizes the importance of the all-important direct link between the newspaper and the customer. It seeks to emphasize that aspect by impressing on the boys other important attributes to success later on besides the responsibility of dollars-and-cents integrity . . . such attributes as courtesy, friendliness and consideration.

On its 36th anniversary, the Desert Sun proudly salutes its crew of nearly 100 carrier-boys — a vital part of the newspaper today and potentially the leaders of the community tomorrow.

In a great democracy such as ours the outstanding need of the hour is greater information and greater tolerance. Sincere efforts at enlightment and education by the press are more important than self-appointed leadership.

—Roy W. Howard

The men and women of our Company extend their sincere wishes for the continued success of your fine publication.

California
Water & Telephone Company

Bob Kennedy Center of Dog Issue

By WILLIAM J. EATON

WASHINGTON (UPI) — Has Atty. Gen. Robert F. Kennedy violated a federal regulation by bringing his dog to work with him?

No one has called the nation's chief law enforcement official on it yet. He appears to be in little danger of being convicted and serving the 30-day jail sentence that could be imposed for breaking the rule.

But the question comes up because a sad-eyed Labrador named Brumus has been accompanying Kennedy to his office at the Justice Department lately.

Brumus is no ordinary dog. At the age of 14 months he is almost as big as a pony and not nearly as graceful.

Gets Lonely At Home

"He usually stays at home with the children," the attorney general recently explained to visitors. "But the children are away on vacation and he gets very lonely. So I bring him down here and get pretty girls to take him for walks."

Government building regulations issued by the General Service Administration have this to say on the subject:

"Dogs and other animals, except for seeing eye dogs, shall not be brought upon (government) property for other than official purposes."

Anyone found guilty faces a maximum penalty of $50 fine and 30 days in jail.

Brumus, whose shambling gait and mournful appearance invariably bring surprised smiles from Kennedy's callers, is considered well-behaved — most of the time.

Indonesian Foreign Minister Subandrio seemed highly amused at the black dog's antics during a picture-taking session with Kennedy. An aide finally led Brumus out of camera range.

Brumus was the animal star of a film made in Kennedy's office by the U.S. Information Agency during a question-and-answer session with students from Brazil.

Visitors Delighted

The South American visitors seemed delighted when the attorney general solemnly poured his pet a drink of water from a silver pitcher into an ash tray.

Kennedy's aides have jokingly suggested that Brumus might qualify as a goodwill envoy, a bodyguard or watchdog to meet the GSA test of being on official duty.

This, at least, seemed to bar any long Justice Department visits by other animals assembled by the seven Kennedy children. This menagerie has included two other dogs, ponies, horses, geese, a burro, a sea lion, Hungarian pigeons, 20 goldfish, rabbits, turtles and a salamander.

Men like their food sweeter than do women, reports Mrs. Rose Marie Pangborn, University of California food technologist.

THOUSAND PALMS

Cloe Vogus Visited in Oregon

By BEATRICE EAVES

THOUSAND PALMS — Mrs. Cloe Vogus has just returned from her months vacation trip after visiting with a friend in Salem, Ore. a week, and spending two weeks in Seattle with relatives.

She left here with Mrs. Judy Bisbee who returned to her summer home in Portland. The two ladies had a delightful trip up the coast to Salem where Mrs. Vogus stopped to visit Mrs. Opel Axtell. From there she went on to Seattle where she was met by her brother-in-law Charles Vogus and his family. They took in the World's Fair during her stay.

Mrs. Vogus' friend, Opal Axtell returned with her via the railroad and will visit here in the desert, which she likes very much, and Mrs. Vogus is glad to get back home to get the chill out of her system. She found Oregon and Washington too cold for her comfort.

Son Bill and his family from Oxnard spent the week-end with his mother.

We regret losing some old time residents recently. Ray and Margaret Hayes have moved from their home on Calle Jessica and taken a home in Sana Rosa. Margaret's mother, Mrs. Dewlie formerly lived in the Thousand Palms home. Hayes was the assistant chief of the Volunteer firemen.

Congratulations to Mr. and Mrs. David Tissaw who have completed their lovely home on Sierra Del Sol, and have moved in.

Mr. and Mrs. Leslie Thomas have taken a cottage in Sunset Beach, near Long Beach.

Elva Woodside, Helen and Dan Claassen were guests of Bessie Groom in Westchester four days last week. Mrs. Claassen is employed at the osteopathic hospital in Riverside and was enjoying a long week-end rest.

Bea Eaves accompanied her sister P. Marie Kendall to Inglewood on Saturday. While there they were guests to dinner at the home of Mrs. Eaves' nephew and family, Mr. and Mrs. John Kendall of Torrence, and their son Kenny.

On Tuesday, she joined the Claassens and Mrs. Woodside for the drive back to the desert.

Carrie McEwen and Edna Smith are spending a while in Colorado this summer.

Mr. and Mrs. Harry Lennie left Saturday to drive to Detroit Michigan where they will be guests of relatives. Mrs. Lennie is the Thousand Palms Post-mistress, and Harry is in real estate.

The Dewey Wallacees have arived in Princeton, N.J., and have been introduced to their new grandson, Mark Dewey, born June 21st. They report a wonderful trip with delightful weather all the way except a drizzling rain after leaving Chicago. Dewey, June and daughter Joan left here just a monago to make their first vacation trip in 30 years, with camper accommodations. They went up the coast to Seattle, took in the fair, and then across country stopping at all places of interest along the way. They expect to be gone another two months.

A HAPPY BIRTHDAY
INDEED
TO THE DESERT SUN

May it have many more years of dedicated service to our community and desert area

SECURITY FIRST NATIONAL BANK
MEMBER FEDERAL DEPOSIT INSURANCE CORPORATION / MEMBER FEDERAL RESERVE SYSTEM

PALM SPRINGS
500 S. Indian Ave.—FA 4-3131
Herbert Samson, Vice Pres .and Mgr.

NORTH PALM CANYON DRIVE
456 N. Palm Canyon Dr.—FA 4-1351
D. E. Goundry, Mgr.

After August 13—New North-End Location, 707 North Palm Canyon Drive

CATHEDRAL CITY
68-435 Highway 111—FA 8-2136
O. F. Zappe, Mgr.

Congratulations to
The Desert Sun
on Your 35th Anniversary

PTALKING PICTURES Western Electric Sound System . .
PALM SPRINGS THEATRE

Friday and Saturday, December 5 and 6
Sunny with Marilyn Miller
A Very Successful Musical Play

Tuesday and Wednesday, December 9 and 10
"MADAM SATAN" with GLORIA SWANSON
Original story by Cecil B. De Mille and Jennie McPherson

Friday and Saturday, December 16 and 17
"Those Three French Girls'
An Amusing Cosmopolitan Production

Our First Desert Sun Advertisement

We've used, loved, fought with and for you for 30 years . . . from the good old days of Carl Barkow to the reign of progressive Carl Schooss.

Coming Top Attractions

THE PLAZA

Monday and Tuesday, August 6-7
"THAT TOUCH OF MINK"
Color-scope—Starring
CARY GRANT, DORIS DAY, GIG YOUNG

Thursday thru Sunday, August 9-12
"THE SPIRAL ROAD"
Color—Starring
ROCK HUDSON, BURL IVES, GENA ROWLANDS

Thursday thru Sunday, August 16-19
"THE NOTORIOUS LADY"
KIM NOVAK, JACK LEMMON, FRED ASTAIRE

THE VILLAGE

Monday and Tuesday, August 6-7
"THE RAWHIDE YEARS"
Color
TONY CURTIS, COLLEEN MILLER, ARTHUR KENNEDY
—plus—
"THE LADY TAKES A FLYER"
Color-Scope
LANA TURNER, JEFF CHANDLER

Wednesday, August 8 Only
"THE ISLAND EARTH"
Plus Comedy Featurette in Color

Thursday thru Saturday, August 9-11
"VOYAGE TO THE BOTTOM OF SEA"
Color-scope
JOAN FONTAINE, WALTER PIDGEON, FRANKIE AVALON
—plus—
"THE SCAVENGERS"
VINCE (BEN CASEY) EDWARDS

Earle C. Strebe Theaters
THE PLAZA — 128 SOUTH PALM CANYON DRIVE
THE VILLAGE — 207 NORTH PALM CANYON DRIVE
PALM SPRINGS

Ohioans Prepare for Return to 'Paradise'

By JEAN HORTON

PALM CITY — Mr. and Mrs. Fred Snellers back in Cleveland, Ohio, to sell their home there, had the "For Sale" sign up only 12 days when it sold.

"Now we are looking forward to returning to Palm City, about Sept. 1, 'Our Paradise,'" she wrote.

Thirty-two attended the regular men's and women's monthly card party in July. In charge were Mrs. Jean Varney, general chairman, and Mrs. Jean Horton, chairman of the month.

Bridge winners were Mrs. Agnes M. McCall, Mrs. Sue Stewart and Frank Jennings. Canasa prizes went to Mrs. Anton Hammer, Mrs. Mae Mazzolette, Mrs. Kay Hill and Mrs. Io S. O'Connell.

Winners at pinochle were Glen Zimmerman and G. A. Stewart.

Charles Tomlinsons, 77310 Minnesota, are spending the summer in Palm City enjoying their new pool. They will vacation at the beach in September.

Mr. and Mrs. Fred Pratt, 77365 Minnesota St., gave a dinner party honoring Mrs. William H. Riddell and her daughter, Ralynn, of Loring Air Force Base, Limestone, Me.

Mrs. Riddell is the daughter of Mrs. Esther Jarrett of Palm City.

Guests at the dinner included Mrs. Sue Stewart, Mrs. Nadine Copelen, John Varneys, Floyd Gilletts and son, Bob, and Clifford Adams.

Don and Eleanor Rowlett, Minnesota Avenue, visited a few days with their daughter in Culver City. While there they visited Disneyland. Also they bought a small fishing boat for use on the Salton Sea.

Mr. and Mrs. Robert D. Bartscht stayed a little longer than expected at their home, 42480 Kansas St., because of a sprained ankle Mrs. Bartscht received when she fell off her bicycle.

They left for Los Angeles on Thursday.

Mr. and Mrs. Marshal D. Patton and Mrs. Moreland, Mrs. Patton's mother, spent a few days at their home on Minnesota Street.

They entertained Clifford Reynolds, an old friend who recently moved his family into their new home on California Drive.

Weekend guests of Mrs. Mildred E. Wilson, 42395, Wisconsin St., were Mrs. Robert Grimes and son, Carleton, and Mrs. LaVene Akins of Los Angeles.

Mr. and Mrs. Fred Pratt, 77365 Minnesota St., visited their daughter and son-in-law, Mr. and Mrs. Elvin Tinkham, in Pomona. While there, they attended the Dodger-Giant baseball game at the Dodger stadium at Chaves Ravine.

Mrs. Betty Richfield entertained with two tables of bridge at her home, 42240 Wisconsin St. Prizes were awarded to Mimi Wilson, Jean Horton, and Betty Richfield. Mrs. Richfield served iced tea made Italian style, brewed in glass jars in the sun. All agreed that it had a distinctly different flavor.

Other guests were Mrs. Claude C. Moon, Mrs. Nadine Copelen, Mrs. Frances L. Finegberg, Mrs. Fred Pratt and Mrs. Steven Romett.

Ted Jacobs and his wife, Dottie, and their daughters, Diana and Joan, visited his parents, Harry T. Jacobs, 42425 Iowa St., last Saturday.

With them were Mr. and Mrs. Louis J. Crisafulli, son, Joseph, and daughter, Ruby, who recently motored here from Newark, N. J.

Most of the day was spent at pool side at the recreation center, followed by a family dinner at the Harry Jacobs.

Raymond Garvin of Pasadena visited his parents, the Edwin Garvins on California Avenue, over the weekend. The elder Garvin celebrated his 83rd birthday on July 25. Also there for the birthday celebration were their old friends, Mr. and Mrs. Al Pearson of Joshua Tree, and Mr. and Mrs. McCabe of Burbank.

Greet Musicians

WASHINGTON (UPI) — President Kennedy is expected to greet the musicians and music lovers Monday at the final of a series of youth concerts sponsored by his wife.

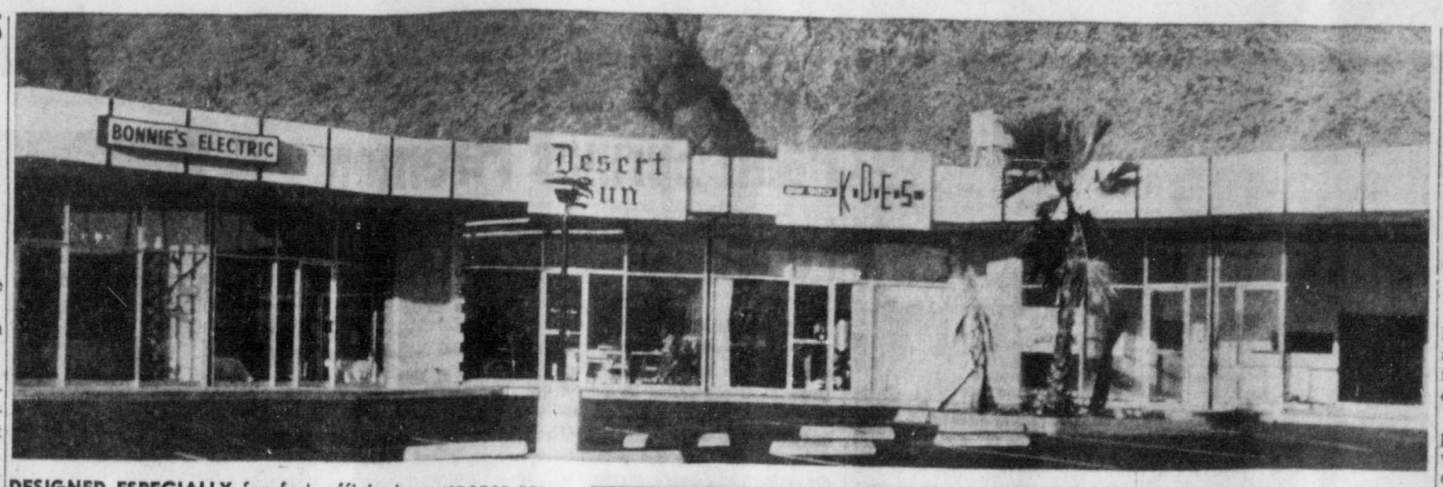

DESIGNED ESPECIALLY for fast, efficient newspaper production is 11,000 square feet of a 15,000 square-foot structure deceptively hidden behind a 40-foot front The Desert Sun shares with the Cameron Broadcasting Company's radio station KDES. Representing a half-million dollar investment, the new plant was planned for growth anticipated for coming years. Financial experts already have predicted a doubling of tourist visitors, from 500,000 to a million, probably within the next 18 months. During its first years The Desert Sun was printed in Banning.

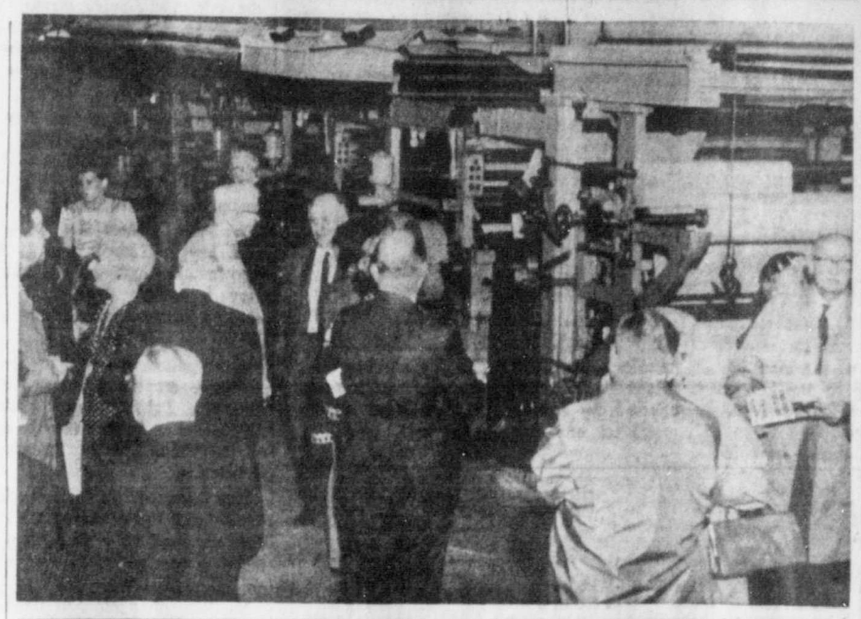

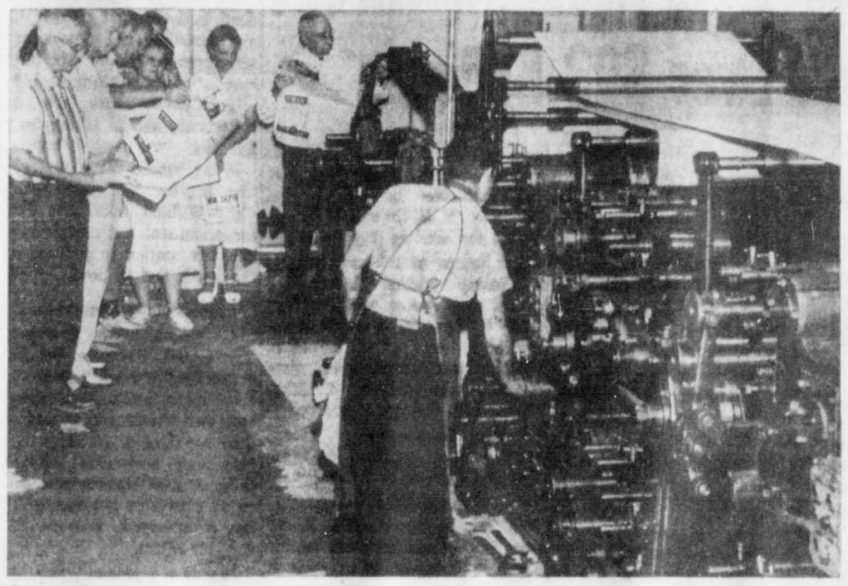

THE NEW 48-PAGE PRESS, right, in the new Sun Building was a focal point for Southern California newspaper publishers in a preview reception staged as the paper moved into its new quarters at 611 South Palm Canyon Drive last January. The machine, a Duplex Metropolitan Press, has three times the page capacity and twice the speed of the old 16-page tube, lower right, which is shown as the first daily issue of the Desert Sun was printed in 1955. (Desert Sun Photos)

Van Fleet Rushes Sun to Coachella Valley Readers

A fleet of handsome delivery trucks quickly speeds each day's issue of the Desert Sun to readers up and down the Coachella Valley.

In fact, many of the valley routes receive their copies of the paper even before the high speed presses have completed the day's run.

An afternoon newspaper relies on speed to get the news of the day to its readers the same day it happens. While morning papers must be a digest of the previous day's news, the Sun is able to give readers same-day news through this modern mechanized delivery system.

News stands from Banning to Indio get copies of the Sun within moments of printing — almost before the ink is dry.

Ten routes are covered by drivers for the Sun's circulation department. Besides the newspapers for nearly 50 newspaper rack spanning the valley, these drivers drop off the bundles for eack of the 75 carrier boy routes along the way. Another 70 hotel news stands are covered during the season.

Routes for the drivers include Desert Hot Spring, Morango Valley, Yucca Valley, Joshua Tree, Twentynine Palms, Marine Base, Thunderbird, 1000 Palms, Palm Desert, LaQuinta, Indio, Clubs route (Eldorado, Tamarisk, etc.), Cabazon and Banning.

The next time you see the swift, white vans with the "Desert Sun" emblazoned upon its side, you'll know it's whisking the latest newspaper to its waiting public.

The largest unincorporated community in the United States reported in the 1960 Census is East Los Angeles, population 104,270.

Governor Election A Tossup

SACRAMENTO (UPI) —Richard M. Nixon and Edmund G. Brown appear to be heading for a photo finish in their race for governor of California.

Recent public opinion polls and predictions by some political writers point to an exceedingly close election on Nov. 6.

The latest sampling of voter opinion (The California Poll) gives Brown a 47 per cent to 44 per cent edge. Last April, a similar sampling showed Brown on top 45-42.

But both men face problems as they prepare to launch their final campaign assault on Labor Day.

Jack S. McDowell, of the San Francisco News Call Bulletin, summed it up this way

"This is a real horse race. Nixon has and always has had an uphill fight because of the preponderance of registered Democrats. He still has the job of getting the conservative Republicans behind him and at the same time wooing the Democratic vote.

"But on the other side of the coin," McDowell added, "the June Primary results show almost 19 per cent of the Democrats voted against Brown."

James Bassett, of the Los Angeles Times, rates the contest a tossup.

"The polls haven't altered our view that the Autumn runoff will be breathlessly close," Bassett said.

Herbert L. Phillips, of the McClatchy Newspapers joined in the prediction of a close race. But he said he felt the Democratic edge in registration (56.6 per cent to 40.1 per cent) gave Brown an advantage.

A recent United Press International poll of all members of the state Legislature split strictly along party lines.

But when asked to predict the margin of victory in a state with more than 7 million voters, most of the legislators who picked Brown said he would win by 200,000 to 500,000 votes. Those favoring Nixon estimated his margin of victory would be by only 50,000 votes to a high of 250,000.

Nixon has said that in order to win in November he must hold 90 per cent of the registered GOP vote and pick up some 20 per cent of the Democrats.

Our Congratulations to

The Desert Sun

For 35 years of loyal service to the Coachella Valley Area

THE TRUTH WILL KEEP US FREE

The right and freedoms guaranteed in the basic documents of our great country and secured by men who gave their lives to protect them, would be jeopardized if dictatorial control were imposed upon our search for truth. For not only will the truth make you free, you must be free to know the truth. A nation whose people read and think for themselves is a nation of strength . . . a bulwark of freedom.

IT IS THE NEWSPAPER THAT KEEPS US INFORMED OF OUR LOCAL PROBLEMS AND PROGRESS.

COACHELLA VALLEY SAVINGS

And LOAN ASSOCIATION

Making your city a better place to live, work and raise a family—

the result of a GROWING Savings and Loan business

S & L $71 Billion Strong

383 SOUTH PALM CANYON DRIVE
Phone 324-1241
PALM SPRINGS

CORNER TOWNE & BLISS
Phone FI 6-6129
INDIO

FIRST AID TRAINING is one of the most intensive of relative training to the job of firemen. Here firemen Capt. Charles Moser, Sherman Hawley, Edwin Parkes, and Mike Bergman are being shown how to handle a broken leg and the correct way to set a splint. Many hours of training are needed by firemen to give them experience for any emergency.

Palm Springs Firemen Leave for Better Pay

(Editor's Note: Following is the second of a series of articles prepared by the Palm Springs Fire Department presenting its side of the various problems of such organizations in a city the size of Palm Springs. The Sun publishes the articles as a public service for the group. Any conclusions reached should not necessarily be considered those of this newspaper.)

The efficiency of your fire department is spelled out graphically in two categories—the training of its personnel, and the availability of fire-fighting equipment.

The Palm Springs Fire Department has lost seven men in as many months, having them drawn away from this department by other departments who offer better wages, and paid holidays.

In an effort to stem the loss of these experienced men, the local fire fighters have banded together in an organization known as the Palm Springs Firemen's Association.

The association is in a position to evaluate the needs of the department, and, as a working unit judge recommendations that will go before the city council.

No loss of personnel through death in the pursuit of their duties, and boasting an almost perfect safety record on the job, the new association is making a bid for salary parity with the police department and is asking for paid holidays.

In the second place the association is backing wholeheartedly Chief William Leonesio's request for additional equipment and the new fire station to be located on the north end of town.

Work Load Emphasized

Association heads Captain Jim Harris and Fireman Bob Webb emphasized the work load of the department aside from the fact that the department spends more than one-third of its time fighting fires and answering emergency calls, it also successfully carries on an expansive program of training, maintenance, fire prevention, and life-saving.

This is the second year the department has asked the city for parity and paid holidays. Last year, the Association, recognizing that something must be done to halt the resignations of its best trained, most experienced men, went to the council for wage increases.

The tight tax dollar and the need of additional funds in other city areas, influenced the council in granting a $25 a month clothing allowance. This helped, but didn't solve the problem.

Still, men kept resigning with the majority doing so due to the low pay scale. A total of seven men—20 years experience—have been lost but the department's efficiency has still been effective. City fathers as well as fire department administrators recognize that if experienced men continue to leave the department, the efficiency will drop.

"It must be pointed out, said Chief Leonesio, "that we have lost seven men in as many months, and that it takes about a year to train a man to become effective in his job."

Saves Tax Dollars

Although it costs money to run a department, an efficient fire department can save thousands of dollars for the taxpayer. By allowing a careful inspection of each business house, a businessman cuts his chances of having a disastrous fire; by checking fire hydrant outlet and studying new construction areas, the department can make recommendations which will greatly lower insurance rates; by taking exacting care of its fire equipment, the fireman reduces, for many years, the replacement cost of the equipment; and by having highly trained men the department stands ready to effectively fight a fire and increase property savings.

Today, fire protection in Palm Springs costs each taxpayer a small 13.4 per cent of the tax dollar, and in the projection of next year's figures this percentage will be reduced to 12.9 per cent.

Local Newspaper Chieftans

CARL W. SCHOOSS

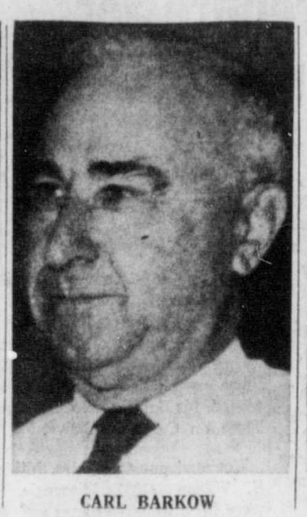

CARL BARKOW

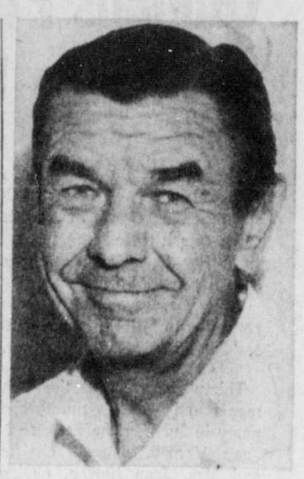

GEORGE E. CAMERON JR.

THE FOUNDER, president and publisher have played vital roles in bringing The Desert Sun to its present development. Carl Barkow, now retired, was one of the founders. George E. Cameron Jr., president, provided the finances and the impetus that brought daily publication. Publisher Carl W. Schooss has masterminded expansion over the last two years.

FRANCE PAID UP

American Aid to Western Europe Now Totals Over $93 Billions

EDITOR'S NOTE: France recently repaid the last of its Marshall Plan loans—26 years ahead of the due date. The following dispatch deals with the origins and results of that historic experiment, without which Western Europe might today be part of the Communist empire.

By HENRY KEYS

WASHINGTON (UPI) — Fourteen years ago the United States Congress approved a plan to spend $12 billion to help a poverty-stricken and starving Europe pull itself out of the ruins of World War II.

Surprising enough was that Congress would authorize such an outlay on the heels of this country's staggering wartime spending.

Even more surprising was the fact that the plan was cleared by the Republican-controlled 80th Congress which was at odds with Democratic President Harry S. Truman over nearly every detail of domestic policy.

Led by the late Sen. Robert A. Taft and then Speaker Joseph W. Martin, the 80th Congress passed the Taft-Hartley labor-management law over Truman's veto and pushed through a major tax reduction program against his wishes. They feuded over spending and a host of other items.

But there was near unanimity among Republican and Democratic leaders over the need for the Marshall Plan, as the aid program quickly became known.

Only A Beginning

Actually, as time has proved, it was only a beginning. U. S. aid spread to country after country — some militantly anti-Communist and some determined only to preserve their cold war neutrality — until it now totals some $93 billion.

Some was in the form of loans, such as the Marshall Plan credits to France. But most of it was in direct grants.

The Marshall Plan has been praised as an unparalleled experiment in international humanitarianism. It has been damned as a thankless give-away of money better spent at home. But few would deny its influence on the course of world affairs.

The pattern for the vast aid program was set by Gen. George C. Marshall, who was one of the principal architects of Allied victory in World War II as chairman of the combined chiefs of staff and who later served as secretary of state under Truman.

The scholarly soldier-statesman spoke for the conscience of a nation, once known for its isolationism, in a speech at Harvard University on June 5, 1947. While declaring that Europeans must help themselves, he said:

"At this critical point in history, we of the United States are deeply conscious of our responsibilities toward the world. We knw that in this trying perid, between a war that is over and a peace that is not yet secure, the destitute and oppressed of the earth look chiefly to us for sustenance and support until they can again face life with self-confidence and self-reliance."

Seen As Weapon

Some in the United States and abroad saw the Marshall Plan primarily as a weapon against the postwar surge of Communist influence in a broken and embittered Europe. Marshall disavowed any such idea.

Again at Harvard, in measured, even tones, he said:

"Our policy is not directed against any country or doctrine, but against hunger, poverty, desperation and chaos."

Unquestionably because of a combination of both motives—humanitarianism and self interest—Congress 10 months later in April, 1948, authorized the spending of $12 billion in 18 European nations during the ensuing 3½ years.

The Europe of 1948 was largely a Europe without hope. The cream of its young manhood was dead. Its factories were in ruins, agriculture was at a standstill. Millions were unemployed. Hunger was commonplace. Clothing, shelter and fuel were scarce.

Europe desperately needed help, not only to feed itself but also to lift it off its knees.

Drabness Disappears

As food and materials flowed into Europe and drabness of life began to disappear. Men were at work again driving tractors and harvesters over the farmlands, flinging up dams in huge irrigation and hydroelectric schemes, restoring or making new roads, producing suits and socks and shoes and dresses.

Belts, which had been tightened against empty bellies began to loosen, and malnutrition began to disappear along with the near starvation-diet ration books.

The price tag of the Marshall Plan was vast indeed — $13.3 billion in all. Of this, $12 billion was in the form of grants. The other $1.3 was in repayable loans.

The Marshall Plan, of course, was only the beginning of this country's vast venture in foreign aid. All told, it has distributed more than $93 billion overseas since World War II — $64 billion in economic loans and grants and $29 billion in military assistance.

Was it all worth it? There is some disagreement on that. But one writer has likened the dollars distributed under the Marshall Plan to seeds, the harvest from which is being reaped today.

And at least one result is the fact that Western Europe now is helping less fortunate nations in other areas of the world move toward the economic strength and self dignity it has attained with the help of U.S. aid dollars.

For George Catlett Marshall, if he were still alive, it would be a complete revolution of the wheel.

Organ Tape Wins Award For PS Lad

Winner of a deluxe tape recorder and an opportunity to gain national recognition is Palm Springs' class of 1962 graduate, Roger Richard. The talented musician entered a tape recording of the Bach Prelude and Fugue using the Community Church organ and was awarded regional first place honors.

His rendition will now be entered automatically in the National Music Man Contest with many valuable awards possible.

As a result of the success, a deluxe tape recorder will be presented to Richard's school, Palm Springs High. It has been reported that he is also being honored by request to play before local organizations.

Richards is currently attending a three-week school of liturgical music at Evergreen, Colo. He will return shortly before Sept. 1 to prepare for entrance at Long Beach State College where he has been accepted as an organ major.

Before leaving for Colorado, Richards and his father built a seven-rank pipe organ from scratch and placed the instrument in the St. Theresa Catholic Church on Ramon Rd.

More than 21 million housing units have been built in the United States since World War II, according to housing authorities at Allied Chemical's Barrett Division.

Congratulations to

The Desert Sun

from one old timer to another . . . We've been in Palm Springs 24 years

Edgar L. McCoubrey

The Plaza Motors

Cadillac — Oldsmobile — GMC

Sales and Service

290 North Indian Ave. 325-2572

Palm Springs

Mr. KILOWATT
Trademark

REDDY KILOWATT

SALUTES

The Desert Sun

ON ITS

35th ANNIVERSARY

• • •

Reddy Kilowatt will continue to keep the presses rolling . . .

And serving all of Palm Springs business and residential electrical needs . . .

LIVE BETTER...*Electrically*

California Electric Power Company

Santa Fe Federal is proud of its association with the Palm Springs community and with The Desert Sun . . . growing together for a brighter future for the world's foremost desert resort

Santa Fe Federal Savings
AND LOAN ASSOCIATION

CHARTERED 1890

300 S. Palm Canyon Dr., Palm Springs—Ph. 325-2921

Open 9-4 Monday through Friday

SAVE BY AUGUST 10—EARN FROM AUGUST 1

HER 'COMPANY' RECIPES ARE FOR LARGE GROUPS

Mrs. Carrier Enjoys Guests

By LEE CHRISTOPHER

"Company" for Mrs. Stuart Carrier doesn't mean a little dinner for eight—it means a huge buffet for aywhere from 14 to 100 people.

When she says, "My husband and I enjoy entertaining our friends so much," it is an understatement of classic proportions. They enjoy entertaining their friends in DROVES. And guests come to these soirees not for the food, although this must be delicious, but for the outgoing friendliness of these comparative newcomers to the desert.

Their generous-handed entertaining comes from the life they lived in Santa Ana, where Mrs. Carrier was chairman of the art department at the high school, and her husband was director of the adult education program. She also instructed classes in silver-smithing, ceramics, jewelry-making, and painting with enamels on metal—crafts where her husband took up as an absorbing hobby.

So their large house was usually filled with friends, professional associates, students, and fellow hobbyists.

Here in the desert their entertaining is on a more limited scale, although no whit abated. Since 1948, during their summer vacations, they have been occupying their trailer kept at Suntown Trailer Park in Cathedral City. Three years ago they succumbed completely to the lure of the desert, decided to retire, and to make their permanent home at Suntown.

Active Hosts

And although their trailer home is 10 by 50 feet, it IS a little cramped for entertaining groups of a hundred or more. So they just have smaller groups more often.

Currently they are occupying the home of Mr. and Mrs. Hal Evans on 2260 Terry Lane. The Evanses are in Bremerton, Wash., visiting Dr. and Mrs. Ray Schutt and some of the other 14 or so families from Bremerton, who live at Suntown Trailer Park during the winter season.

An artist herself, Mrs. Carrier is particularly enjoying being in the Evans home, where the walls are covered with paintings done by the talented Mrs. Evans.

The Carriers are enthusiastic about their life in a desert trailer park, and the conversation with Mrs. Carrier concerning her daily routine opened the door to another story about her which will be written later. For she is a silversmith of distinction and an organist of great skill.

But more about that at another time.

Now we are interested in Mrs. Carrier as a hostess with a flair for preparing mouth - watering menus when she entertains.

Ideal Recipe

Whether the group is large or small, Mrs. Carrier has found Beef Stroganoff to be ideal for serving either at a sit-down dinner or a buffet. An added bonus is the fact that it can be prepared in the morning, refrigerated, and then — about one-half hour before serving reheated slowly with the wine.

With the stroganoff, she likes a chilled consomme, tiny buttered beets, wild rice, and small soft rolls with herb butter.

"The stroganoff is so rich," she points out, "very little else is needed. For dessert, I serve either a fruit compote with cheeses, or, sometimes, pineapple sherbet with creme de menthe, for the desert must be light."

In giving her recipe, Mrs. Carrier emphasized the importance of browning the steak in one pan, and the onion and garlic in another. "It does something for the flavor," she believes.

Here is her recipe as she has reduced it for serving four to six people:

Beef Stroganoff

2 lbs. round steak cut in 2-inch-long strips, ¼-inch wide.
1 large onion, chopped.
1 clove garlic, chopped.
Bacon fat.
1 4-oz. can mushrooms.
1 cup sour cream.
1 8-oz. can tomato sauce.
1 tbs. Worchestershire Sauce.
1 tsp. salt.
⅛ tsp. pepper.
Flour for thickening if needed.
½ cup red or white sherry.

In a little of the bacon fat, brown steak slowly. Drain.

In another pan, using rest of bacon fat, brown onion and garlic. Combine.

Add mushrooms, sour cream, tomato sauce, Worchestershire, salt, and pepper. Cook slowly for 1½ hours, or until meat is tender. Add wine just before serving.

Shrimp and Rice Casserole

As she was flipping through the notebook in which she keeps all her cooking secrets, Mrs. Carrier came across another recipe which she says is terrific for large groups, and is always enthusistically received. Although it is called Shirmp and Rice Casserole, an unusual ingredient — pork sausage — is the flavor secret. The recipe given here will serve 14:

In a small amount of water, simmer together 2 lbs. bulk pork sausage, 3 large onions, chopped, and 3 cups chopped celery. When well blended and the celery beginning to soften, remove as much of the fat as possible, and pour mixture into a large bowl.

Then add 2¼ cups uncooked rice, 3 cans cream of mushroom soup, 3 cans cream of chicken soup, 3 cans water, 3 6-oz. cans shrimp, large jar of stuffed green olives, (sliced), salt and pepper to taste, and a dash each of marjoram, thyme, Tabasco, garlic salt, and Worchestershire Sauce. Mix well. Pour into lightly greased casseroles and bake uncovered in a 325 degree oven for 1½ hours.

Also Serve

Serve with the casserole a green salad with either a Caesar or Italian dressing, a relish tray with watermelon pickles, stuffed celery, and carrot curls, and a light dessert.

Mrs. Carrier suggested two desserts — lime sherbet with plain cookies, or a compote made by marinating frozen melon balls in a samall amount of gingerale to which bits of candied ginger have been added. Serve VERY cold in tall glasses that have been frosted in the refrigerator.

A NOTEBOOK HOLDS HER COOKING SECRETS
Mrs. Stuart Carrier selects a recipe

Speedy Breakfast

Teen-agers will take to this speedy breakfast extra. Have ready a spread consisting of equal parts softened butter and instant coacoa mix. Blend with a little milk and spike with cinnamon or nutmeg if desired. Spread on hot toast slices.

Halibut Steaks Make Bow In a New Barbecue Role

Fish, once unheard of at a barbecue, are now being used frequently. Halibut steaks in particular lend themselves well to this methodof cooking because their firm white flesh does not break apart and their delicate flavor is enhanced by the marinade. The Halibut Association of North America suggests that these Wine Barbecued Halibut Steaks be prepared ahead of time, left in the refrigerator to marinate, and broiled at the last minute.

Wine Barbecued Halibut Steaks

1½ pounds halibut steaks, cut 1-inch thick
⅓ cup salad or olive oil
⅓ cup burgurdy or 3 tablespoons red wine vinegar
1 garlic clove, cut in half
1 teaspoon salt
½ teaspoon monosodium glutamate
¼ teaspoon bitters

If fish steaks are frozen, let thaw on refrigerator shelf or at room temperature. Combine oil, wine or wine vinegar, garlic, salt, monosodium glutamate, and bitters. Center fish on large sheet of heavy-duty aluminum foil, cupping up edges a little. Pour marinating mixture over this. Then make a tight package of the foil; roll top and two end seams into drugstore fold. Place on plate and refrigerate serveral hours, turning package occasionally to distribute marinade. When ready to cook, remove garlic. Place steaks on greased broiler three inches from heat. Broil 6 to 8 minutes per side, or until lightly browned and flakes easily with a fork. Serves six.

Good Breakfasts Are Important

Are the breakfasts you serve your family nutritionally adequate?

Far too many people eat poor breakfasts, which leads to mid-morning fatigue. Breakfast should always include high-quality protein, such as found in meat, as well as citrus fruit, milk, and cereal and or toast. Ham slices, different sausages, bacon, Canadian-style bacon, lamb patties, dried beef and corned beef hash are a few meat suggestions.

To cut butter cleanly, cover blade of knife with waxed paper or heat knife blade in hot water.

DIETERS NEED MILK

Milk's high food values make it essential in a reducing diet, according to California nutritionists. It gives more for the calories involved than any other single food. For very low calorie diets, nonfat milk and buttermilk may be used.

HOME MAKING and FASHIONS

Edited by Lee Christopher

'Dunking' Delights For Desert Dinners

In Palm Springs, every season is the right one for informal entertaining: but to make life easier for both you and your guests during the summer months, just place bowls of various dips on your buffet table surrounded by potato chips and chrimp, and let everyone "dunk" his whole meal.

Remember — the consistency of a dip is most important: it must be thick enough not to drip off a chip, and it should be chilled before serving.

Here are a few suggestions for non-drip dipping:

Chive-Cheese Dip

Beat smooth
2 pkgs. Cream cheese (6 oz).
1 ½ tbsp. mayonnaise
1 tbsp. cream
¼ tsp. salt
1 tsp. grated chives
1 tsp. Worcestershire sauce.

For variety, instead of using a porcelain or glass bowl, put this mixture in a large hollowed out apple. Surround with toasted potato chips.

Almond-Bacon Cheese Chip Dip

1-3 Cup unblanched almonds toasted and chopped fine
3 strips lean bacon, broiled brown and crisp
½ cup mayonnaise
¼ lb. aged Cheddar cheese, grated
4 tsp. finely ground green onion
¼ tsp. salt

After nuts have been chopped, drain bacon and crumble. Combine all ingredients, mixing lightly. (Should it be a little stiff, add more mayonnaise.)

Chicken-Liver Paste

1 lb. chicken livers (if not available substitute good beef liver)
3 hard cooked eggs (chopped fine)
3 onions (chopped)
3 tbsp. mayonnaise (or sufficient to make mixture of proper consistency)
Salt, pepper, paprika
1 tsp. dried herbs
2 tbsp. butter

Saute liver in butter until barely done. Drain. Saute onions in same butter as liver. Blend all ingredients until they make a fine paste. Season and place in bowl for dipping potato chips or salty rye bread.

Roquefort and Cream Cheese Dip

This improves with age — make it one week before you plan to use it and it will taste even better than when newly made.)

½ lb. Roquefort or Bleu cheese
2-3 oz. pkgs. cream cheese (softened)
2 tbsp. butter
1 grated onion
1 tbsp. Worcestershire sauce
2 tbsp. sherry
Cream
Salt to taste

Combine all ingredients to a smooth paste. Place in a closely covered jar in the refrigerator. When ready to serve, add sufficient cream to make mixture of proper consistency.

Deviled Ham-Dip

2½ oz. can deviled ham
5 oz. jar pimento cheese
½ cup mayonnaise or salad dressing
1 tsp. onion, grated

Let all ingredients stand until at room tempreature. Combine them and beat until smooth and well blended. Wonderful for potato chip dipping.

Shocking Pink Lady

1 cup cold creamed cottage cheese
¼ cup shredded cooked beets
4 tsp. finely chopped onion.
½ tsp. lemon juice
¼ tsp. salt
Dash o' cloves

Combine all ingredients lightly, but thoroughly. Turn out into bowl surrounded by toasted potato chips

PARTY PINK MILK

Give milk a new look, a new taste, simply by adding a tablespoon of strawberry preserves, crushed frozen strawberries, or crushed fresh lightly sweetened berries to each glass of icy cold milk. Beat or shake well and serve in chilled glasses.

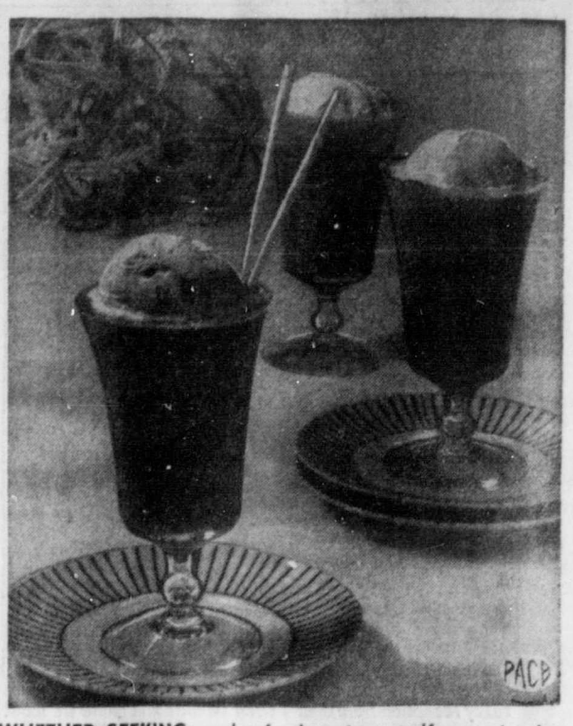

WHETHER SEEKING cool refreshment yourself, or a treat for summertime guests, this delicious chocolate-flavored drink is tall, satisfying, and easy to make.

Coffee-Chocolate a Party Treat Inspired by Brazil

Just when you're longing most for a tall, frosty thirst-quencher, along comes a new cooler from Brazil. Since Barzil is weel known for its coffee, it's not surprising to discover that the beverage is called Brazilian Coffee-Chocolate. However, it may surprise you to know that such a decorative and delicious cooler is extremely easy to come by.

You need only blend chocolate, coffee and milk, sweeten with sugar, and top with coffee ice cream. The fact that Brazilian Coffee-Chocolate is designed with guests in mind doesn't mean you can't fix it for yourself. For summer days, it's another wonderful cooler to sip any time during the afternoon or evening.

Brazilian Coffee-Chocolate

2 squares (2-ob.) unsweetened chocolate
3 tablespoons sugar
1 cup strong, hot coffee
3 cups milk
1 quart coffee ice cream

Melt chocolate over hot water. Add sugar. Blend well. Add hot coffee slowly, while stirring. Scald milk. Combine with coffee mixture; cook over hot water 10 minutes. Remove from heat. Beat with rotary egg beater until frothy; chill thoroughly. Serve in tall glasses with large scoop of coffee ice cream. Makes 5 to 6 servings.

Area Rugs Now Back in Style

You can pull grandma's old braided rugs out of storage now —area rugs are back in style.

New decor, say leading home decorators, is away from wall-to-wall carpeting and toward area rugs—with six inches of flooring, preferably hardwood, showing on each side.

"Accent" rugs are also gaining popularity. These are being placed judiciously in living rooms, dens, bedrooms, and studies to define areas within a room. A rug may thus be used to set off a furniture grouping, such as a sofa or a pair of chairs.

An overload of suds in the sink settles with a sprinkle of table salt.

PALM SPRINGS SEWING MACHINE CO.
Expert Guaranteed Repairs & Sales on All Makes Domestic and Commercial
324 North Palm Canyon Drive
Phone 325-5215

CHI CHI
Presents
GILDED CAGE
Faye Cantrell Trio
Continuous Entertainment
Dinners From 3.25
DANCE and DO THE TWIST
NO MINIMUM—NO COVER RESERVATIONS 324-3291

Bullock's
PALM SPRINGS
Special event in
Bullock's Beauty Salon

Mid-summer permanent wave Sale! Reg. 20.00, now 12.50
The smartest coiffures this season stay beautifully in place, and need very little special care... thanks to this gentle cold wave. Now specially-priced for delightful once-a-year savings.
Beauty Salon, Second Floor
Phone 3252704
*"The Coral", one of the many fashionable hair styles in our collection.

THIS CAR MADE AUTO HISTORY 58 YEARS AGO!

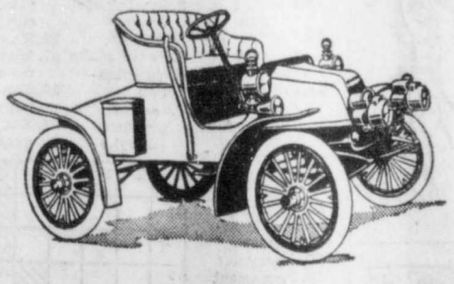

Can You Name It?
Built in Youngstown, Ohio, this car was regarded as a rugged performer after its completion of "The Endurance Run" when it went through the "greatest flood in the history of New York State" to finish in Pittsburgh on time and in top shape just as hundreds of reconditioned late model cars in the "Autos for Sale" Columns of today's Want Ads, are today's great buys.
Find the Answers Under Autos for Sale In Today's Desert Sun Want-Ad Section
NOTE: Identification of car appears in a Classified Ad right among used car ads. Classification 153.

In planning a good future we don't have to take the gambles the pioneers did. First they took the out and out gamble of getting to their destination and then fighting for survival. Today by merely planning and saving regularly we can assure a good future and are ready to act when opportunity presents itself.
NOW SAVE BY THE TENTH AND EARN OUR BIG CURRENT 4.75% rate of interest per annum FROM THE FIRST
Bring This Ad for Your Free Fabulous New 1962 Cook Book No. 111
The 6th of the Wonderful Series
Subject: "DISHES CHILDREN LOVE"
We Are in Excess of $49,000,000.00 Total Assets
COACHELLA VALLEY SAVINGS And LOAN ASSOCIATION
INSURED
Making your city a better place to live, work and raise a family—
the result of a GROWING Savings and Loan business
S&L $71 Billion Strong
383 South Palm Canyon Drive—FA 4-1241 CORNER BLISS AND TOWNE—INDIO

Grin and Bear It

"It's a request from the telephone people!... They're getting fuzzy reception from their Telstar satellite and could we shoot up an astronaut to give it a good whack!"

Dennis the Menace

"I HOPE THIS DON'T GO EXTRA INNINGS. I'M LIABLE TO GET SICK!"

Sun Classified to Offer Free Ice Follies Tickets

Starting next Monday, The Desert Sun will begin a "Find Your Name" feature in the classified advertising section.

Readers whose names are listed somewhere in the want Ads will receive a pair of free tickets to the spectacular Shipstads and Johnson all-new Ice Follies of 1963 which opens its world premiere run at Sports Arena, Los Angeles, September 6.

All readers will profit from The Desert Sun's "Find Your Name" feature. First, you will profit from the list of bargains found in the wants ads. and, too, you may find your name hidden there and profit again by winning two tickets to the great show ice.

There are no "gimmicks" in The Desert Sun's "Find Your Name" feature, no subscriptions to secure, nothing to write, and no puzzles to work. Simply watch the advertised in the Want Ads, and look for your name listed there. A different name will be hidden somewhere in the want ads each day, Monday through Friday, starting Aug. 13. It may be yours.

The Institute of Life Insurance reports that 2.5 million teenagers will seek jobs this summer. Last summer, more than 2 million worked.

SUN'AIR DRIVE-IN THEATRE
ADULTS ONLY
THE MOST TALKED ABOUT-MOST SHOCKED ABOUT PICTURE OF OUR YEARS!
LA DOLCE VITA
AN ASTOR RELEASE
—ALSO—
"DAY OF THE PAINTER"

PLAZA THEATRE
NOW SHOWING
CARY GRANT DORIS DAY
"That Touch of Mink"
in Eastman COLOR
CO-STARRING GIG YOUNG AUDREY MEADOWS

VILLAGE THEATRE
NOW SHOWING
THE RAWHIDE YEARS
PRINT BY Technicolor
STARRING TONY CURTIS · CHARLES MILLER · ARTHUR KENNEDY
—AND—
Lana TURNER · Jeff CHANDLER
"The LADY TAKES A FLYER"
CINEMASCOPE in Eastman COLOR

Palm Springs TeleVision
A DIVISION OF H & B TELEVISION CO.
YOUR CABLE TO ALL 7 L.A. CHANNELS
Channels 2, 4, 7, 9, 11 and 13 — For Information Call 324-1508 — For FM Music Dial 89. Meg. KPFK, 89.5 KRHM, 90 KFMU, 90.5 KCHV.

Following programs are compiled from reports provided by broadcasters. We assume no responsibility for last minute changes on their parts.—T.E.D.

TOP SHOW TONIGHT—Red Skelton joins Lucille Ball and Desi Arnez on a macap mission to our 49th State on "The Comedy Hour" over CBS-TV at 9:00 p.m. Lucy and Red team up for a series of misadventures that takes them on a bouncy jeep ride into the Alaskan wilds and a laugh-provoking return trip by airplane through a raging artic blizzard. (repeat)

(c) Colorcast
MONDAY
August 6
5:00 p.m.
2—Movie
3—Fact, Fancy
5-10—Popeye
7—Love Bob
11—Super Man
13—Thaxton's Hop
6:00 p.m.
3-6-7—Rin Tin Tin
7—Soupy Sales
11—Casper
13—Golfing
6:00 p.m.
3-4-7-9-10-13—News
5—Bozo
8—San Diego
11—Hiway Patrol
6:15
3-4-7-8—News
13—Weather
6:30
2-3-5-10—News
4—Curt Massey (c)
7—Funnies
8—Movie
9—Cartoons
11—Space Angel
13—Waterfront
6:45
4-5-11—News
7:00 p.m.
3—Ben Casey
4—Shannon
5—Dragnet
5—Beat the Odds
7—Guesrward Ho
9—Theater
11—Quick Draw
13—Holiday
7:15
2—News
7:30
2—Tell Truth
4—Survey (c)
5—Beat Odds
7—Cheyenne
8—This Day
9—Movie
11—Groucho
13—Wild Cargo
8:00 p.m.
2—Pete, Gladys
3—Silent Service
4-10—Nat. Velvet
5—Medic
11—Islanders
13—Tomorrow
8:30
2—Father Knows
3-4-10—Price Rite (c
5—Frontier
7—Plainsman
13—Sing
9:00 p.m.
2—Lucy-Desi
3-4-10—87th Prec.
5—Nite Court
7—Surfside 6
9—Movie
11—Asphalt Jungle
13—Silents
9:30
5—Main Event
13—Harrigan
10:00 p.m.
2—Hennessey
3—Untouchables
4-10—Special
5—Clete Roberts
7—Ben Casey
11—News
13—H. Command
10:15
5—News
10:30
2—Got Secret
5—Steve Allen
11—P Coates
13—Mike Stokey
11:00 p.m.
2-3-4-7-9—News
5—Movie
11—Tom Duggan
11:15
2-9—Movie
3-4-10—Tonite (c)
7—News
11:30
7—S. F. Beat

(c) Colorcast
TUESDAY
August 7
7:00 a.m.
2-8—Capt. Kangaroo
3-4-10—Today
7:45
2-8—News
5—Yoga
8:00 a. m.
2—Pano. Pacific
5—News
7—Cartoons
8:30
5—Yoga
11—Spanish
13—Pub. Service
9:00 a.m.
2—Calendar
3-4-10—Say When
5—Face Lifting
7—I Marries Joan
11—Princess
13—Joe Palooka
9:30
2—I Love Lucy
4-10—Play Hunch (c
5—Romper Room
7—Film Fair
11—Lalanne
13—Stars Hour
10:00 a. m.
2—Verdict Yours
4-10—Price Rite (c)
9—Movie
11—Pam Mason
10:30
2—Brighter Day
4-10—Concentration
5—Adventure
13—Feliz
11:00 a.m.
2—Love Life
3-6-7—Ernie Ford
4-10—Impression (c)
5—Fairbanks Jr.
11—Br. Arrow
11:30
2-8—Tomorrow
4-10—Truth, Cons.
5—Movie
6-7—For a Song
9—Understanding
11—Kit Carson
11:45
2-8—Guiding Lite
12:00 Noon
2-8—Burns, Allen
4-10—J. Murray (c)
7—Jane Wyman
9—Cartoons
11—Sheriff John
13—News
12:15
13—Milestones
12:30
2-8—World Turns
3-6-7—Camouflage
4-10—Loretta Young
13—Felix
1:00 p. m.
2—Password
3-4-10—Dr. Malone
5—News, Movie
7—Theatre
9—Theater
11—Movie
13—Education
1:30
2-8—Hse. Party
3-4-10—5 Daughters
7—Margie
9—Kingdom Sea
13—Theatre
2:00 p. m.
2-8—Millionaire
3-6-7—Day in Court
4-10—Make Room
9—Movie
2:30
2—Tell Truth
3-6-7—Seven Keys
4-10—Hollywood
3:00 p.m.
2—Secret Storm
3-6-7—Queen Day
4—Act 1
11—Movie
13—Felix
3:30
2-8—Edge of Nite
3-6-7—Who U Trust
4—Holiday
5—Cartoons
4:00 p.m.
2—Amos, Andy
3-6-7—Bandstand
4-8—Movie
9—Cartoons
4:30
2—Riley
5—L. Ranger
9—Movie

Radio Logs

KDES—dial 920—1000 Watts

A.M.
6:00—Sign On
6:01—Thought for the Day
6:06—Frank Day Show
6:25—News
6:30—Life Line
6:45—Frank Day Show
7:00—News
7:05—Frank Day Show
7:30—Sports News
7:35—Frank Day Show
8:00—News
8:05—Feature Report
8:10—Frank Day Sho w
8:15—Ramon Quiz Time (MS)
8:30—Stocks & Market Report (Sundays 8:30-9:00 Old Fashioned Revival Hour)
8:35—Frank Day Show
9:00—News-(Sundays-9:00-9:30) (Voice of Prophecy)
9:05—Frank Day Show
9:30—Community Report
9:35—Frank Day Show
10:30—Student Placement Bureau (M-F)
10:35—Frank Day Show
10:00—News
10:05—Frank Day Show
11:00—News
11:05—Cliff Miller Show
11:30—Desert Neighbors (MF)

P.M.
11:35—Cliff Miller Show
12:00—News
12:05—You and Palm Springs (M-F) (Ralph Kaplan Reports—Sun. Only 12:05-12:15)
12:10—Cliff Miller Show
1:00—News
1:05—Cliff Miller Show
1:30—Jimmie Fidler Show
1:35—Cliff Miller Show
2:00—News
2:05—Cliff Miller Show
3:00—News
3:05—Bob Devine Show
3:30—Howard Manor Show (Mon-Sat)
4:00—News
4:10—Cliff Miller Show
4:30—Howard Manor Show (T-S)
5:00—News
5:05—Bob Devine Show
6:00—News
6:05—Bob Devine Show
6:30—Sports News
6:35—Bob Devine Show
6:55—News
7:00—Sign Off

KCMJ—dial 1010—1000 Watts

A.M.
6:00—World News Roundup
6:10—Bandstand
6:55—Bible Program
7:00 Ranchers Weather New
7:05—Car Club
7:30—CBS News
7:45—Car Club
8:00—CBS News
8:10— Take 5 to Laugh
8:15—Bandstand
8:30—Desert News
8:35—Desert Today
8:45—Coffee Break
8:55—Design For Living — Mon-Wed Fri.
9:00—CBS News
9:10—Events & Music
9:30—Ralph Story—CBS
9:35—Event & Music
10:00—CBS News
10:00—Arthur Godfrey
11:00—CBS News
11:10—Art Linkletter's Houseparty
11:30—Garry Moore
11:40—Crosby-Clooney

P.M.
12:00—CBS News
12:10—Desert News
12:15—Bandstand
12:30—One Woman's Washington
12:35—Bandstand
1:00—CBS New
1:10—Bandstand
1:30—Woman's World
1:35—Bandstand
2:00—CBS News
2:10—Bandstand
2:30—Woman's World
2:35—Bandstand
3:00—CBS News
3:10—Desert News
3:15—Bandstand
3:30—Woman's World
3:35—Bandstand
4:00—CBS News
4:10—Bandstand
4:30—Sidelights
4:35—Bandstand
5:00—Lowell Thomas—CBS
5:10—Sports Time
5:15—Today in Wall Street
5:25—Sports Special
5:30—Desert News
5:35—Bandstand
6:00—CBS News
6:10—Dinner Music
6:30—Concert Hall
7:00—CBS News
7:15— CBS Sports
7:30—News Analysis
7:35—Bandstand
8:00—World Tonight-CBS
8:15—Bandstand
8:35—Bandstand-Wed
8:35—Invitation to Learning-Mon
8:35—The Leading Question-Tues.
8:35—Capitol Cloakroom-Thurs.
8:35—Science Editor-Fri.
9:00—CBS News
9:10—Bandstand
9:30—Ranchers Weather News
9:35—Bandstand
10:00—News Roundup
10:05—Bandstand
11:00—News Roundup
11:05—Bandstand
11:55—News Roundup
12:00—Sign Off

KPAL—dial 1450—250 Watts

A.M.
5:58—Sign On
6:00—Ray Mitchell Show
7:00—Frank Hemingway News (ABC)
7:15—Ray Mitchell Show
8:00—Don Allen News (ABC)
8:10—Police Report (Local)
8:55—News (ABC)
9:00—Breakfast Club (ABC)
9:55—News (ABC)
10:00—Jim Ameche Show
10:55—News (ABC)
11:00—Ray Mitchell Show
11:15—Tello Test (ABC)
11:30—Ray Mitchell Show

P.M.
12:00—Paul Harvey News (ABC)
12:15—Police Report (Local)
12:20—Ben Smith Show
12:55—News (ABC)
1:00—Ben Smith Show
1:55—News (ABC)
2:00—Ben Smith Show
2:55—News (ABC)
3:55—News (ABC)
4:00—Frank Hemingway News (ABC)
4:05—Ben Smith Show
4:55—News (ABC)
5:00—Paul Harvey News (ABC)
5:05—Police Report (Local)
5:10—Ben Smith Show
5:45—Hank Weaver (ABC)
5:55—News (ABC)
6:00—John Thalis Show
6:55—News (ABC)
7:00—John Thalis Show
7:55—News (ABC)
8:00—Jim Ameche Show
8:55—News (ABC)
9:00—John Thalis Show
9:55—News (ABC)
10:00—John Thalis Show
10:55—News (Local)
11:00—John Thalis Show
11:55—News
12:00—John Thalis Show
12:55—News
1:00—Sign Off
All L.A. Dodger Games
3:00—Ben Smith Show

PEANUTS

GORDO

ARCHIE

POGO

MARK TRAIL

SECRET AGENT X9

FLINTSTONES

Etta Kett

DAILY CROSSWORD

ACROSS
1. Samuel F. B. ——, inventor
6. Piece for back of chair
11. Infirm
12. Threefold
13. Cut
14. Uprisings
15. Mulligan, for one
16. Common valerian
17. Land measure
18. Irish fuel
19. Protection against poisonous fumes (2 wds.)
22. Churchill's title
25. Brilliancy of achievement
26. Angry
28. Firmament
29. Subscription extension
31. Bell sound
32. Chinese measure
33. Lo!
36. Raised platform
38. Clock buzzer
39. O. T. book
40. Door joint
41. By oneself
42. Made of oak
43. Drinking container

DOWN
1. Kneads, to stir up circulation
2. Limited in scope, as mind
3. To tear apart
4. Killed
5. Ever: poet.
6. Going fast
7. Photograph
8. Symbol of Great Britain.
9. Poker stake
10. Examination
16. God of pleasure (Babyl.)
18. Law-enforcement officers
20. Cunning
21. Masurium: sym.
22. Cutting tool
23. People of the "Boot" country
24. Enjoys
27. Music note
30. Conclude
31. Eat greedily
33. Prayer stick: Am. Ind.
34. Lamb's pen-name
35. Skein of yarn
36. Puppet
37. Wild ox
39. Protuberance

Saturday's Answer

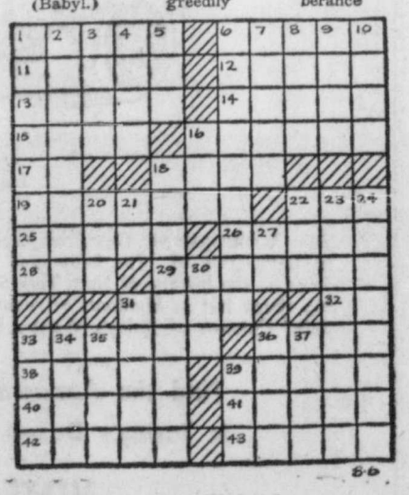

Editorials-Opinions

THE DESERT SUN PUBLISHING CO. ESTABLISHED 1927

George E. Cameron Jr., President Carl W. Schooss, Publisher

A Business Dedicated to Service

The Desert Sun today starts its 36th year of service to Palm Springs and The Desert Empire.

It was on a hot August 5th, 1927, that the first issue of this newspaper appeared on the newstands and in the post office boxes in the desert area. There weren't many newsstands and not very many post office boxes here at the time.

Number One, Volume One, of The Desert Sun was a small newspaper. But so was Palm Springs a small community. What is now a vast expanse of lush country clubs, fine homes, thriving commercial enterprises was then countless acres of sand and brush, great empty spaces.

It took a lot of imagination, vision, faith —and nerve—to launch a newspaper here 35 years ago yesterday. It was toward the end of a hot summer in the days when Palm Springs was dormant from the day after Easter until well in November.

That first issue was issued in a small community at a time when it was at its smallest and in almost the middle of the season when the leisurely pace of that era had dipped to its lowest point.

But Carl Barkow and Harvey Johnson, co-founders of The Desert Sun had that imagination, vision, faith — and nerve.

They looked into the future and were confident that Palm Springs and the surrounding desert area were so endowed by nature that growth was inevitable.

Their policy was a simple one.It was a policy which has been followed and enlarged upon by every administration of The Desert Sun to this date—service to the community not only in presentation of news and offering an efficient outlet to merchants and other businessmen to display their wares but also to strive for the steady, orderly growth of Palm Springs, always supporting what it thought best for the area and calling attention to what it believed wrong.

There have been many changes in Palm Springs and the Desert Empire since that day in August, 1927.

From a small community, alive only about one half of the year, with only a few miles of surfaced streets, its business life confined to a few blocks, few of today's convenient services, to the city it is today and growing bigger at an accelerated pace, has been the story of the 35 years The Sun has been serving Palm Springs.

From a sleepy village then to among the wealthiest and most active today, from one small school building to one of the best educational systems in the Southland, from one small golf course to the Winter Golf Capital of the World, from a few scattered buildings to the second largest city in the county, are but a few of the changes recorded since that first issue of The Desert Sun.

The Desert Sun has changed as the city has. Its plant, equipment, staff, circulation, facilities for service to Palm Springs and the Desert Empire, have expanded much more than one hundredfold.

The Sun has more than kept pace with the growth of its community. It has endeavored to keep ahead, anticipating the great growth that has come and to be prepared to meet that which lies ahead.

The physical growth of the newspaper and the community has been mighty and the end is nowhere in sight.

But there is one facet of The Desert Sun which has not changed although it has been greatly expanded.

That is the policy established 35 years ago with Number One, Volume of this newspaper — to give the utmost of service to the area and its peoples, ever striving for the best for both.

And every member of The Sun family, from top to bottom, is determined to keep it that way.

Straw on Piggyback

One of the most hopeful developments in the nation's transportation industry is piggybacking, the carrying of heavy truck freight trailers on railroad flatcars. Piggybacking has all the elements of good business: simplicity of operation, cost savings to shippers and consumers, utilization of available facilities, increased speed and efficiency, and the removal of a significant load from an overburdened highway system.

All, however, is far from optimistic for this transportation innovation. The truckers and the unions have, of course, been tenacious opponents. Now the Interstate Commerce Commission, which somewhat reluctantly has refrained from serious restrictions on piggybacking, has ordered a board inquiry into it, with a view to possible new regulations.

That's all the railroads need . . . more regulations. If the ICC inquiry should by chance come up with a simplification of present piggyback rules, fine. But as one railroad president put it, "The current pattern of regulation puts a premium on inefficiency"; and more inefficiency piled on the present load of antiquated laws and restricted work rules could well be the piggybackbreaking straw.

HOLMES ALEXANDER:

Paved With Good Intentions

WASHINGTON — Among other things, the New Frontier is a running battle between eggheads and hardheads, between theory and practice, between abstraction and experience. This means that, whatever else one can say about Mr. Kennedy and his leadership, it is idealistic, intended to accomplish good for America, but sometimes, and understandably, is lacking in performance.

This contrast, I think, is everywhere, from the strangely hands-off invasion of Cuba, through the many months when we refrained from resuming nuclear atmospheric tests in hope that Russia would also abstain, and down into the dutiful but dismaying business of dealing with the American underdog.

The President and his brother, the Attorney General, have just implemented a sizable, nationwide program under which the Federal government financially aids communities in their losing battle against juvenile delinquency and youth crime.

Grants Aid Social Work

Federal grants are made in educational programs for the parents (at long last) of "problem children," "think" shops where problems of criminal children are discussed.

David Hackett, one of hundreds of hot-eyed young zealots who worked for the Kennedy election, is executive director. Both he and the Attorney General have told me that they regard this work as complementary to law enforcement, and that merely to have more policemen on the street will never corner the underworld.

All this is to the good but, almost at the same time, the President made a related appointment which sent a shiver through this town. He named Charles A. Horsky, a 52-year-old lawyer out of Dean Acheson's law firm of Covington and Burling (the incubator of quite a brood of Frontiersmen) to be White House Adviser for National Capital Affairs. Mr. Horsky brought with him the reputation of sincere but over-enthusiastic underdogism. Since 1955 he has been head of a planned housing organization which local members of the business community regard as close to socialistic, and not long ago he was defeated for the Montgomery County Council (Md.) as being undesirably radical.

Comfort to Criminals

Mr. Horsky roared like a lion into his $20,000 position. He almost instantly gave comfort to the criminal elements and dismay to the rest of us by offering a set of handcuffs to shackle the Metropolitan police. He is chairman of a three-man committee which advised the District Commissioners to put an immediate end to police arrests for "investigation." I read the report in Mr. Horsky's office. It accepts the argument once made by Justice Frankfurter that to investigate an uncharged suspect is to deprive him of the privilege of not incriminating himself.

This idealistic viewpoint is fine and dandy in books, ivory towers and in societies that are nothing at all like Washington, D.C. But in this city of the perpetual crime wave it moved the Chief of Police to say that its application would put his law enforcement troops "out of business." Persons held for "investigation" are only about one per cent of the annual arrests, but the added restriction on police would continue a trend toward something approaching a peace-of-mind program for the criminal classes.

A violent criminal here, unlucky enough to be caught in the act, can comfort himself that he may get off (a) if he isn't arraigned within two hours, (b) if his behaviour is manic enough to suggest "insanity," and (c) because he is no longer subject to the mandatory death sentence for murder and rape.

Idealism and Practicality

The District Commissioners have not yet adopted the Horsky-recommended restrictions on police, and if they don't do it, there is one man principally to be thanked. He is Senator Robert Byrd (D., W. Va.), whom the President called "terrific" in a private phone call to thank him for legislative support. Byrd strikes me as being about the right combination of Frontier idealism and practicality, in that he goes along with nearly all its aims and many of its proposals, but digs in his heels when the program approaches the chasms of idiocy.

As chairman of the Senate Appropriations subcommittee for the District of Columbia, Byrd has refused to advance the $26.9 million for the Police Department until the Commissioners have shelved the Horsky proposal to handcuff the cops instead of the crooks.

The appropriations would give the District 56 more policemen, 25 more man-dog teams and add some civilian detectives. But Byrd feels that these reenforcements would be more than cancelled out by tenderizing police regulations for the protection of crime.

Such is the Frontier today—a study of good intentions, badly applied.

THIS SIDE Of The Sun

R. F. "Phat" GRAETTINGER

Tempus does fugit
Here it's almost Sept.
Just can't believe it,
How Summer has stepped.

Just took a look at the calendar on the wall. Seems incredible, but four weeks from today is Labor Day.

In more ways than just one. It's the day I report back for labor after a slothful summer of train rides, conducted tours to Chavez Ravine and to the scenes of various equine gallopings.

Well, like I always say, time flies. Seems like it was just yesterday that I was looking forward to three months of dawdling.

BUT IT HAS been a most beautiful summer at that.

When I say "conducted tours" I don't mean excursions with a guide outlining the points of interest.

I mean that I was relegated to the right seat of the family automobile while Mrs. G. took care of the driving.

I took it upon myself to assume the position of co-pilot making myself obnoxious giving the wrong directions and making faces at passing motorists I thought were in error.

WHEN CITY COUNCIL sweats it out during the warmish evenings applying the paring knife to the budget so that there wouldn't be so many harsh words when the tax bills arrived, they cut everything to the bone, as the saying goes.

As a result, there's a new notice on the bulletin board of the police station these days.

SGT. MARV RUDIN, building maintenance superintendent at the hoosegow, as it is sometimes known, posted the special notice in the coffee room as follows:

Due to the City Council not approving our request for a bus boy, it is necessary that users of this room wash their own cups, spoons, etc. Please keep this room clean—remember, you could be the new busboy.

You can hardly blame Sgt. Rudin for wanting to keep that fine new police station spic and span.

EVERY DAY SOME old axiom gets the axe. Some old saying or belief that has been bandied about for years, is floored for the count of ten.

Some time ago the theory was that if you ate cucumbers with ice cream, you'd pass out. Some martyr to science tried it and nothing happened—except a slight discomfort in the mid-section.

FOR YEARS I have been dutifully nibbling like a rabbit on carrots. I hate the stuff but was told that it was good for my eyesight. I could see better at night. Why should I? But I ate them.

Now the doctors have discovered so I read the in The Sun, that this is all bunk. You could get hypocarotenemia from carrots. That did it. I've got a sound rebuttal now when they press carrots on me.

The rabbits can have them. Maybe they could learn to add, subtract and divide in the dark, too.

ABIGAIL VAN BUREN:

Dear Abby . . .

DEAR ABBY: My 15-year-old daughter came home from a baby-sitting job last night and told me the man of the house got "fresh" with her. (I mean really fresh. He tore the buttons off her blouse.) His wife wasn't home at the time. They are supposed to be nice people, Abby. She will never go into that house again, but I am worried about other young girls who might. If I tell my husband I'm afraid he'll go over there and push this man's teeth down his throat. Should I phone the wife? Please help me decide what to do. I think something should be done, but I don't know what. —FRANTIC

DEAR FRANTIC: Tell your husband, but first make him promise he won't do anything impulsive like roughing up the old lecher. This is a man-to-man affair. Let your husband handle it.

DEAR ABBY: Our parents just celebrated their 50th wedding anniversary. My sisters and brothers and I invited all our friends, and gave mother and dad a memorable surprise party. The guests brought lovely presents. Neither our mother nor father can read or write English and everyybody knows it. I suggested writing a thank you note to each person who brought a gift and sign it, "The children of Mr. and Mrs. So-and So."

My sister says she never heard of anything so ignorant. She says WE should write the thank you notes as though our parents had written them and sign THEIR names to them. My dad has been signing his name with an "X" at the bank for 55 years. Who is right?

THE CHILDREN

DEAR CHILDREN: Because it was a surprise party and you children invited the guests, it would be proper for you to write the thank you notes and sign them, "The children of Mr. and Mrs. So-and-So."

DEAR ABBY: Our 18-year-old son is interested in a girl he met at school. We have nothing against her, but she is not of our faith. Recently she has been taking our son to church with her. We think this is a little too possessive for a 17-year-old girl. Should we put a stop to it or ignore it? We don't want to do the wrong thing. How have other parents, faced with this problem, handled it?

A YOUNG MAN'S MOTHER

DEAR MOTHER: The girl is not "taking" your son to church without his consent. He may be going out of curiosity or courtesy. Say nothing about it. If you "forbid" him to go, you will only force him to spring to her defense.

P.S. Why doesn't he invite her **to his church? What's sauce for the goose, you know.**

DEAR ABBY: I am ten years old and have a boxer dog named Mert. I love her very much and sometimes I kiss her. I never kiss her on the mouth. I kiss her on the forehead. My parents say it is stupid and not even clean. Mert IS clean as a person, Abby, and I don't see anything wrong with kissing her. What is your advice?

DOG KISSER

DEAR KISSER: Obey your parents. Honey. A vet once told me that people shouldn't kiss dogs because dogs are apt to get something from people! So if you love Mert, hug her, but don't kiss her.

Unload your problem on Abby. For a personal reply, send a self - addressed, stamped envelope to ABBY, care of this paper.

For Abby's booklet, "How To Have A Lovely Wedding," send 50 cents to ABBY, Box 3365, Beverly Hills, Calif.

Remember When

August 6, 1952

Severe thunderstorms knocked out two big transformers cutting off power here for an hour. When the power failed, the telephone calls began. After 168 calls in the first few minutes, Palm Springs Answering Service operators said they quit counting.

County supervisors announced the 1952-53 county tax rate would remain unchanged at $1.63 per $100 assessed valuation.

Palm Springs Little Leaguers after defeating Needles in the district play-offs, were eliminated by Imperial Valley in the finals.

Dr. Louis Rodenauer of the International Telemeter Corp., denied that its Palm Springs franchise had been sold and said work was progressing on installation of cables.

August 6, 1942

Edgar Bergen and Charlie McCarthy announced the purchase of the Robert Seaton date ranch near Palm Village. They expect to spend much of their spare time there.

The temperature was again hitting the high spots. High for the week was 118 degrees and the "coolest" day showed a maximum of 111. Minimum temperatures were in the low 80s.

Harris Posey, manager of Bullocks, Palm Springs, was in town starting preparations for an October 1 re-opening of the store.

August 6, 1932

Seventeen miles of the Pines to Palms Highway will be given a coat of gravel by the federal forestry service, it was announced.

Ethel Barrymore, one of America's foremost actresses spent a few days visiting at Banning Heights. During her stay she toured the desert and assisted in the killing of three rattle snakes.

QUOTES

NEW YORK — New York Stock Exchange President Keith Funston, commenting on the unpredicability in the market caused by the large number of investors:

"This is not necessarily bad, because you get the influence of contrary opinions this way."

WASHINGTON — Sen. Albert Gore, D-Tenn., on why he is fighting an administration bill to establish a communications satellite corporation:

"I don't know why we now want to give it away."

NO RETREAT ON TESTS

Ralph Kaplan Reports International Affairs

Some very penetrating questions were asked of President Kennedy on his last week's press conference, dealing primarily with the complex problem of an East-West test ban agreement.

The President emphasized that any agreement must be approved by two-thirds of the Senate. No surprise agreement, detrimental to the interests of the U.S. could or would be sprung upon the American people. As the President pointed out we shall continue to insist upon on-the-spot inspections and there will be no retreat from the terms of the United States' atomic test ban proposals.

The change from our previous position is that with the recent findings on detection resulting from the Project Vela underground nuclear tests in Nevada, we do not need as many on-site inspectors as we had previously demanded, although the principle of actual on-the-spot inspections will be rigorously maintained in the Geneval negotiations.

Soviets Adamant

The Soviet Union has shown no signs of relenting in their refusal to allow any on-site inspections at all and this is where all negotiations may come to naught; We insist on advance acceptance of the principle of international inspections. We hope that the Russians will be more amenable to our request for 'reduced' inspections, but Ambassador Dean will have to be extremely patient as the Russians are most sensitive on this subject.

There are two points which may have some weight; One proposal calls for a ban on tests causing radioactive fallout, i.e., tests in the atmosphere and under water, for these can be detected at great distances and could be supervised with existing facilities. Underground tests would remain outside the ban for the time being and be subject to future negotiations. The other point is Russia's insistence to be the 'last' one to make nuclear tests. The Russians consider this to be their 'right' since the U.S. commenced nuclear testing. Whether this is justified reasoning or not is of secondary importance, what matters is that the Soviets have accepted— by implication — the principle of bringing nuclear testing to a halt.

Neutrals Favor U.S.

Our position is gaining major acceptance by the neutral powers and international opinions many influence the Soviet negotiators ad help bring about the vitally needed agreement to stop producing the means of world destruction. Russia has previously accepted the position that inspection was a proper part of test detection and we hope that they may come back to it in the light of the new proposals.

Science is marching on at such a pace that daily new discoveries and improvements render obsolete yesterday's technology. Perhaps knowlegde of this will help the Russians decide that control —even with inspection—is preferable to facing uncontrolled means of destruction. The fact that other nations, smaller and less important ones, France, Israel and now Egypt, have come up with scientific developments which may soon propel them into technological orbit might influence Russia's decisions.

War of Nerves

The Russians are fully aware that neither side can win a nuclear war, but either side can win a war of 'nerves' and they aim at winning this one at the green table of diplomatic negotiations as well as on the international scene. We are walking a tightrope held up by our desire for peace and a need for the world to understand that we do negotiate from a position of strength and not of weakness. This is most important and most difficult to do, for reason is often misinterpreted as weakness and a desire for peace analyzed as an an approach to another 'Munich'.

Should an agreement be reached, discussion about the world's trouble spots, such as Berlin, could be carried out without a nuclear pistol cocked at us at the slightest hitch in negotiations. This alone would be reason for us to hope that this round in the Geneva Conference be more successful than the frustrating previous ones.

(Copyright, 1962 Ralph J. Kaplan)

LEGAL NOTICE

No 988

NOTICE OF ADOPTION OF UNIFORM HOUSING CODE BY REFERENCE

The City Council of the City of Palm Springs, California, does hereby give notice that the said City Council will consider the adoption of the UNIFORM HOUSING CODE, 1961 edition, promulgated by the International Conference of Building Officials at a meeting of the City Council, to be held at the hour of 8:05 o'clock p.m., on Monday, the 13th day of August, 1961, in the City Council Chambers, located at 3200 Tahquitz-McCallum Way, in said City, at which time the City Council will receive any and all oral or written evidence that persons interested may desire to present.

The said UNIFORM HOUSING CODE, 1961 edition, to be adopted by reference is on file in the Office of the City Clerk of said city, and is open to public inspection.

A description of the provisions of the UNIFORM HOUSING CODE is as follows:

Chapter 1—Title and Scope
Chapter 2—Enforcement
Chapter 3—Permits and Inspections
Chapter 4—Definitions
Chapter 5—Space and Occupancy Standards
Chapter 6—Structural requirements
Chapter 7—Mechanical requirements
Chapter 8—Exits
Chapter 9—Fire Protection
Chapter 10—Substandard Buildings
Chapter 11—Appendix

Dated at Palm Springs, California, this 25th day of July, 1962

SHIRLEY HENRY, City Clerk of the City of Palm Springs, Calif.

Published July 30, August 6, 1962

No. 985

RESOLUTION OF INTENTION

No. 6992

OF THE CITY COUNCIL OF THE CITY OF PALM SPRINGS, CALIFORNIA, DECLARING ITS INTENTION TO ORDER CONSTRUCTION OF CERTAIN IMPROVEMENTS IN CAMINO SUR, FROM CAMINO CORTO TO VIA MONTE VISTA (ASSESSMENT DISTRICT 57) IN SAID CITY; DECLARING THE WORK TO BE OF MORE THAN LOCAL OR ORDINARY PUBLIC BENEFIT AND DESCRIBING THE DISTRICT TO BE BENEFITED BY SAID WORK AND TO PAY THE COSTS AND EXPENSES AND FIXING A TIME AND PLACE FOR HEARING OBJECTIONS TO SAID WORK

The City Council of the City of Palm Springs pursuant to the provisions of the "Improvement Act of 1911" being Division 7 of the Streets and Highways Code of the State of California does resolve as follows:

SECTION ONE: That the public interest and convenience require and it is the intention of the City Council of the City of Palm Springs California to order the following work to be done to-wit:

DESCRIPTION OF WORK

The construction of an 8" V.C. pipe sewer with the necessary manholes and appurtenances thereto; and 4" V.C pipe house laterals extending to the property line and the replacement of pavement required to be removed in said sewer construction in: CAMINO SUR from Camino Corto to Via Monte Vista and a portion of Camino Corto south from Camino Sur

PLANS, PROFILES, DRAWINGS AND SPECIFICATIONS

SECTION TWO: That all of the said work and improvement to be done shall be constructed upon the grades, along the lines between the points, of the dimensions, at the places and in the manner shown on the plans, profiles and drawings for construction of said improvements in Camino Sur (known as Assessment District No. 57), being Drawing Nos. 771-1 and 711-2 on file in the office of the City Engineer of said City, and except as otherwise provided on said plans, in further accordance with the specifications being on file in the office of the City Clerk of said City and to which plans, profiles, drawings and specifications hereby approved by the City Council of said City reference is hereby made for further, full and more particular description of said work and by reference thereto the same are incorporated herein and made a part hereof.

DESCRIPTION OF ASSESSMENT DISTRICT

SECTION THREE: That the said contemplated work and improvement the opinion of said City Council is of more than local or ordinary public benefit and the said City Council hereby makes the expenses of said work and improvement chargeable upon a district which said district said City Council hereby declares to be the district benefited by said work and improvement and to be assessed to pay the costs and expenses thereof and which district is described as follows:

All that certain territory of the City of Palm Springs, California, exclusive of streets and alleys included within the exterior boundary line shown upon that certain map or plat for Assessment District No. 57 hereby and herein approved by the City Council of said City on this 24th day of July, 1962, indicating by said boundary line the extent of the territory included within the proposed assessment district and which map or plat is on file in the office of the City Clerk of said City. Reference is hereby made to said map or plat for a further, full and more particular description of said assessment district and said map or plat so on file shall govern for all details as to the extent of said assessment district.

DESCRIPTION OF BONDS

SECTION FOUR: That serial bonds bearing interest at the rate of six per cent (6%) per annum shall be issued to represent each assessment of fifty dollars ($50) or mor remaining unpaid for thirty (30) days after the date of recording the warrant. Said serial bonds shall extend over a period ending nine (9) years from the second day of January next succeeding the next September 1st following their date. Payments on the principal of unpaid assessments and interest thereon shall be made by property owners to the City Treasurer and the same shall be disbursed by said City treasurer all as provided in the "Improvement Act of 1911" hereinafter referred to.

TIME AND PLACE OF HEARING

SECTION FIVE: NOTICE IS HEREBY GIVEN that on the 13th day of August, 1962, at the hour of 8:20 o'clock p.m. in the chambers of the City Council in the City Hall of said City any and all persons having any objections to the proposed work or improvement or to the extent of the assessment district, or to the proposed grades, may appear and show cause why said work should not be done or carried out in accordance with this Resolution of Intention. Protests must be in writing and must be delivered to the City Clerk prior to the time set for the hearing

IMPROVEMENT ACT

SECTION SIX: That all of the work herein proposed shall be done and carried through in pursuance of an act of the legislature of the State of California designated the "Improvement Act of 1911" being Division 7 of the Streets and Highways Code of the State of California and further that the City Clerk is the nominated officer to open all bids.

PUBLICATION OF RESOLUTION OF INTENTION

SECTION SEVEN: That the "Desert Sun" a daily newspaper printed published and of general circulation in the City of Palm Springs, California is hereby designated as the newspaper in which the Resolution of Intention shall be published by the City Clerk in the manner and form provided by law and for making all other publications in the proceedings under this Resolution of Intention.

The City Clerk is directed to mail notices of the adoption of this Resolution of Intention to all persons owning real property proposed to be assessed, whose names and addresses appear on the last equalized assessment roll for city taxes, all in the manner and form provided for under Section 5070, 5194 and 5195 of the said "Improvement Act of 1911" of said Streets and Highways Code.

POSTING OF NOTICE OF IMPROVEMENT

SECTION EIGHT: That the Superintendent of Streets of the City of Palm Springs shall cause to be conspicuously posted along the line of said contemplated work or improvement and along all open streets withing the district liable to be assessed for said work, notices of the passage of this Resolution of Intention in the time, form and manner provided by said Code.

I hereby certify that the foregoing is a true copy of Res. No. 6992 duly adopted by the City Council of the City of Palm Springs in a meeting thereof held on the 24th day of July, 1962, by the following vote:

AYES: Councilmen McKinney, Paisley, Carlin and Mayor Bogert.
NOES: None
ABSENT: Councilmen Strebe, Beebe, and Kirk.

Shirley Henry, City Clerk of the City of Palm Springs, Calif.

Published: July 23 Aug. 6 1962.

TRAFFIC SAFETY CRUSADE is conducted in Santa Monica by Municipal Court Judge W. Blair Gibbens, right. He took 50 accused traffic violaters on a first-hand look at their future home if they are cited again. As a group of violaters watch from behind bars, the judge shows the black line for testing sobriety cases with Acting Chief Earl Reinbold. (UPI Telephoto)

Horoscope Forecast

By CARROL RIGHTER

Tuesday, Aug. 7, 1962

GENERAL TENDENCIES: Until midafternoon, you need to accept the delays and obstacles that occur in a truly philosophical spirit. Be sure that you do use the extra time afforded to perfect your plans. Then the late afternoon and evening are fine for taking a new attitude toward the aims that propel you forward. Be very dynamic.

ARIES (Birthdays from Mar. 21 to Apr. 19) — Take care that monetary affairs handled until 3 P. M. do not hurt some good friend indirectly. Do something nice later for those you love unobtrusively. Seek information you need in P.M.

TAURUS (Birthdays from Apr. 20 to May 20) — Steer clear of arguments with family and look to influential friends for good advice in personal affairs. Be loyal. Let there be an exchange of favors honorably.

GEMINI (Birthdays from May 21 to June 21) — While it may seem difficult to get to work in A. M., later higher-ups give the right advice, help to make things go like clock-work. Be careful in making latent schedules. Efficiency is of prime importance.

MOON CHILDREN (Birthdays from June 22 to July 21) — While financial affairs do not permit your indulging in all personal longings, by making careful plans now, they soon can be yours. Think of off-spring first, if any. Be encouraging.

LEO (Birthdays from July 22 to Aug. 21) — By focusing your attention on practical affairs, you can now have the added security you need. Be really cooperative with others, whether in business or personal matters. Follow through on promises.

VIRGO (Birthdays from Aug. 22 to Sept. 22) — Don't permit private anxieties to deter you from carrying through with plans already made. Be friendly in your dealings, too. Step out with associates in P. M.

LIBRA (Birthdays from Sept. 23 to Oct. 22) — Be sure you get financial affairs handled properly and quickly so that you can be with friends later. Don't be anxious — be practical. Objectivity is the keynote to success.

SCORPIO (Birthdays from Oct. 23 to Nov. 21) — Any forcefulness on your part with others can only lead to frustration. Use diplomacy and a charming smile instead for best results. Enjoy creative amusements in P. M.

SAGITTARIUS (Birthdays from Nov. 22 to Dec. 21) — Take care you do not become so intent on details that you forget about the big issues at hand. Get ideas from close ties and carry through with them, too. Be practical in own ideas, too.

CAPRICORN (Birthdays from Dec. 22 to Jan. 20) — Follow through with ideas from trusted associates and avoid listening to outsider who is greedy. Safeguard assets. He, or she, does not know your true position.

AQUARIAS (Birthdays from Jan. 21 to Feb. 19) — Make it a point to listen to advice of close ties and in this way they will give you the support you want at this time. Get plans into motion quickly. Make improvements to property.

PISCES (Birthdays from Feb. 20 to Mar. 20) — Since planetary forces are with you now, be sure you carry through with important affairs. Don't permit anyone to distract you. Show that you have a mind of our own.

If Your Child Is Born Today

Don't be discouraged because you note a good deal of stubbornness in the nature, since your gifted progeny is early intent upon doing big things. Rather, make sure that you give the finest education possible and early training in wholesome sports. Don't neglect spiritual education that will help much to bring happiness into this most dynamic chart. There is genius here.

"The Stars impel, they do not compel." What you make of your life is largely up to "you"!

Carroll Righter's Individual Forecast for your sign for September is now ready. For your copy send your birthdate and 50 cents to Carroll Righter Forecast The Desert Sun, Box 1921, Hollywood 28, California.

Distributed by
McNaught Syndicate, Inc.)

Most prolific writer of all-time believed to be Frank Richards of England, creater of "Billy Bunter" and writer of weekly comic papers, "Magnet" and "Gem". His output reached 80,000 words per week and by 1953 totalled an estimated 70,000,000 words.

LEGAL NOTICE

as Assessment District No. 58), being Drawing Nos. 772-1 and 772-2 on file in the office of the City Engineer of said City, and except as otherwise provided on said plans, in further accordance with the specifications being on file in the office of the City Clerk of said City and to which plans, profiles drawings and specifications hereby approved by the City Council of said City, reference is hereby made for a further, full and more particular description of said work and by reference thereto the same are incorporated herein and made a part hereof.

DESCRIPTION OF ASSESSMENT DISTRICT

SECTION THREE: That the said contemplated work and improvement, in the opinion of the said City Council, is of more than local or ordinary public benefit and the said City Council hereby makes the expenses of the said work and improvement chargeable upon a district which said district said City Council hereby declares to be the district benefited by said work and improvement and to be assessed to pay the costs and expenses thereof and which district is described as follows:

All that certain territory of the City of Palm Springs, California, exclusive of streets and alleys, included within the exterior boundary line shown upon that certain map or plat for Assessment District No. 58, hereby and herein approved by the City Council of said City on this 24th day of July, 1962, indicating by said boundary line the extent of the territory included within the proposed assessment district and which map or plat is on file in the office of the City Clerk of said City. Reference is hereby made to said map or plat for a further, full and more particular description of said assessment district, and said map or plat so on file shall govern for all details as to the extent of said assessment district.

DESCRIPTION OF BONDS

SECTION FOUR: That serial bonds, bearing interest at the rate of six percent (6%) per annum, shall be issued to represent each assessment of Fifty Dollars ($50.00) or more remaining unpaid for thirty (30) days after the date of recording the warrant. Said serial bonds shall extend over a period ending nine (9) years from the second day of January next succeeding the next September 1st following their date. Payments on the principal of unpaid assessments and interest thereon shall be made by property owners to the City Treasurer, and the same shall be disbursed by said City Treasurer, all as provided in the "Improvement Act of 1911," hereinafter referred to.

TIME AND PLACE OF HEARING

SECTION FIVE: Notice is hereby given that on the 13th day of August, 1962, at the hour of 8:25 o'clock p.m. in the chambers of the City Council in the City Hall of said City, any and all persons having any objections to the proposed work or improvement or to the extent of the assessment district, or to the proposed grades may appear and show cause why said work should not be done or carried out in accordance with this Resolution of Intention. Protests must be in writing and must be delivered to the City Clerk prior to the time set for the hearing.

IMPROVEMENT ACT

SECTION SIX. That all of the work herein proposed shall be done and carried through in pursuance of an act of the legislature of the State of California, designated the "Improvement Act of 1911," being Division 7 of the Streets and Highways Code of the State of California and further that the City Clerk is the nominated officer to open all bids.

PUBLICATION OF RESOLUTION OF INTENTION

SECTION SEVEN: That the "Desert Sun," a daily newspaper, printed, published and of general circulation in the City of Palm Springs, California, is hereby designated as the newspaper in which the Resolution of Intention shall be published by the City Clerk, in the manner and form provided by law and for making all other publications in the proceedings under this Resolution of Intention.

The City Clerk is directed to mail notices of the adoption of this Resolution of Intention to all persons owning real property proposed to be assessed, whose names and addresses appear on the last equalized assessment roll for city taxes, all in the manner and form provided for under Section 5070, 5194 and 5195 of the said "Improvement Act of 1911," of said Streets and Highways Code.

POSTING OF NOTICE OF IMPROVEMENT

SECTION EIGHT: That the Superintendent of Streets of the City of Palm Springs shall cause to be conspicuously posted along the line of said contemplated work or improvement and along all open streets within the district liable to be assessed for said work, notices of the passage of this Resolution of Intention, in the time, form and manner provided by said Code.

I hereby certify that the foregoing is a true copy of Res. No. 6995 duly adopted by the City Council of the City of Palm Springs in a meeting thereof held on the 24th day of July, 1962, by the following vote:

AYES: Councilmen McKinney, Paisley, Carlin and Mayor Bogert
NOES: None
ABSENT: Councilmen Strebe, Beebe and Kirk

SHIRLEY HENRY, Clerk
Clerk of the City of
Palm Springs, Calif.

Published July 28, August 6, 1962.

No. 974
SUPERIOR COURT OF THE STATE OF CALIFORNIA FOR THE COUNTY OF RIVERSIDE
No. Indio 1090
NOTICE OF HEARING ON PETITION FOR PROBATE OF WILL AND CODICIL AND FOR LETTERS TESTAMENTARY
ESTATE OF
CHARLES KABAKER, Deceased.

NOTICE IS HEREBY GIVEN

That ISABEL G. KABAKER has filed herein a PETITION FOR PROBATE OF WILL AND CODICIL AND FOR LETTERS TESTAMENTARY reference to which is made for further particulars, and that the time and place of hearing the same has been set for Aug. 17, 1962, at 9:30 A.M., in the courtroom of Department No. B of said court at the Court House in the City of Indio, California.

Dated July 20, 1962.
G. A. PEQUEGNAT, Clerk
By: G. L. Christiansen
Deputy

HARRY C. COGEN
Attorney at Law
Suite 901
3450 Wilshire Boulevard
Los Angeles 5, California
Published: July 24, 30, Aug. 6, 1962.

NO. 995
NOTICE OF TRUSTEE'S SALE
No. 62316-R

On September 12, 1962, at 10 o'clock A.M. at the Main Street entrance of the Riverside County Courthouse, City of Riverside, California, CENTER MORTGAGE SERVICE COMPANY, as Trustee under the deed of trust made by HOWARD POWELL AND DORCAS POWELL, husband and wife, and recorded June 30th, 1960, in Book 2723, Page 83, of Official Records of Riverside County, California, given to secure an indebtedness in favor of BANK OF AMERICA NATIONAL TRUST AND SAVINGS ASSOCIATION, a national banking association, now owned and held by FEDERAL NATIONAL MORTGAGE ASSOCIATION, by reason of the breach of certain obligations secured thereby, notice of which was recorded April 20th, 1962, in Book 3123, Page 33, of said Official Records, will sell at public auction to the highest bidder for cash, payable in lawful money of the United States at time of sale, without warranty as to title, possession, or encumbrances, the interest conveyed to and now held by said Trustee under said Deed of Trust, in and to the following described property, located in Riverside County, to-wit:

Lot 68, PALM AIR ESTATES UNIT No. 2, as per plat recorded in Book 38 of Maps, page 87, records of said County, for the purpose of paying obligations secured by said Deed including fees, charges and expenses of the Trustee, advances, if any, under the terms of said Deed, interest thereon and $14,362.62 in unpaid principal of the note secured by said Deed, with interest thereon from October 1, 1961 as in said note and by law provided.

Dated: July 25, 1962
CENTER MORTGAGE SERVICE COMPANY, Trustee
By Judit Eriksson, Vice President
Published: Aug. 6, 13, 20, 1962

No. 958
NOTICE OF FILING ASSESSMENT FOR THE IMPROVEMENTS IN ASSESSMENT DISTRICT NO. 38, AS CONTEMPLATED BY RESO-

LEGAL NOTICE

LUTION OF INTENTION NO. 6241 AND OF THE TIME AND PLACE OF HEARING AS TO SAID WORK AND ASSESSMENT.

Pursuant to statute, the "Improvement Act of 1911," being Division 7 of the Streets and Highways Code of the State of California, notice is hereby given that the Superintendent of Streets of the City of Palm Springs, having made an assessment to cover the costs and expenses of the improvements made in Assessment District No. 38, as contemplated in Resolution of Intention No. 6241, adopted on the 21st day of March, 1961, described as:

The construction of Portland cement concrete curbs, gutters and sidewalks in NORTH PALM CANYON DRIVE between Chino Drive and San Raphael Drive, has filed said assessment in my office on the 6th day of July, 1962.

I hereby fix Monday, August 13, 1962, at the hour of 8:10 o'clock p.m., in the chambers of the City Council in the City Hall of said City, as the time and place when and where all persons interested in the work done or in the assessment will be heard by said City Council. Property owners, the contractor or his assigns and all other persons interested in said work or assessment feeling aggrieved by any act or determination of the Superintendent of Streets or City Engineer in relation thereto, or who claim that the work has not been performed according to the contract in a good and substantial manner, or who claim that any portion of the work was for any reason omitted or illegally included in the contract for the same, or having or making any objection to the correctness of the assessment or diagram, or other act, determination or proceedings of the Superintendent of Streets or City Engineer, shall, prior to the date set for the hearing on the assessment, appeal to the said City Council by briefly stating in writing the grounds of appeal. For a description of said work, reference is hereby made to the above mentioned Resolution of Intention.

Dated this 10th day of July, 1962.
SHIRLEY HENRY
City Clerk of the
City of Palm Springs
Published: July 25, August 6, 1962.

No. 878
PALM SPRINGS UNIFIED SCHOOL DISTRICT PALM SPRINGS, CALIFORNIA

NOTICE is hereby given that the Board of Education of the Palm Springs Unified School District will sell to the highest bidder for cash, materials no longer of value to the school district. Material lists are available from the office of the Assistant Superintendent, 538 N. Palm Canyon Drive, Palm Springs, California, between the hours of 8 a.m. and 4:30 p.m., Monday through Friday. Telephone requests for lists to be mailed will be received, during business hours, as indicated above, holidays excepted.

The Board of Education reserves the right to accept or deny any bid. Written bids for items by lot may be received. It is possible then that all bids not less than 5% above the previous written or previous oral bids will be received by the Board of Education.

The Board of Education reserves the right to award on a partial for-on any item bid, to waive any formality or informality in the bidding, and to split any bid as submitted. Bids may not be withdrawn for a period of 45 days from the date of the closing of the acceptance of bids.

Bids must be in a sealed envelope, clearly marked as a "SEALED BID SALVAGE MATERIALS —PSUSD", and must be received at the Office of the Assistant Superintendent, Palm Springs Unified School District, 538 N. Palm Canyon Drive, Palm Springs, California, not later than 2 p.m. on Tuesday, August 14, 1962. The bids received will be opened 30 minutes thereafter in a public place.

PALM SPRINGS UNIFIED SCHOOL DISTRICT Owner
By Everett L. Ball
Clerk of the Board of Education
Published June 18, July 2, 16, 30, August 6, 1962

NO 4
RESOLUTION INITIATING PROCEEDINGS TO EXCLUDE LAND FROM NORTH PALM SPRINGS COUNTY WATER DISTRICT

WHEREAS, certain land as more particularly hereinafter described is presently within the boundaries of the North Palm Springs County Water District, and

WHEREAS, the Board has determined that the exclusion of said land will be for the best interest of said North Palm Springs County Water District, and

WHEREAS, the subject land is not substantially and directly benefited by continued inclusion in the North Palm Springs County Water District.

NOW THEREFORE, be it resolved that:

FIRST: A Special Meeting of the Board of Directors of the North Palm Springs County Water District will be held at 10:00 o'clock A.M. on Monday, August 27, 1962 at 17-731 North Indian Avenue, in North Palm Springs County of Riverside, State of California:

SECOND: All persons interested in the proposed exclusion may appear before the Board and be heard at that time as to why the land as hereinafter more particularly described should not be excluded from said North Palm Springs County Water District;

THIRD: The Secretary is hereby directed to give notice of the passage of this Resolution and of the hearing date in the manner required by Section 32203 of the State Water Code;

FOURTH: That the land which is proposed to be excluded from the North Palm Springs County Water District is more particularly described as follows, namely:

Sections 24 and 25, Township 3 South, Range 3 East, San Bernardino Base and Meridian.

DATED: August 1, 1962.
NORTH PALM SPRINGS COUNTY WATER DISTRICT
By s/Thomas D. Pendergast,
President of the Board of Directors.
ATTEST:
s/J. C. Dever
Secretary
Published: August 6, 13, 1962.

No. 5
NOTICE OF TRUSTEE'S SALE

NOTICE IS HEREBY GIVEN: That on Friday, August 31, 1962, at the hour of 2:00 P.M. at the Main Street Riverside, County of Riverside, State of California, SURETY ESCROW CO., a corporation, as Trustee under Deed of Trust in the original amount of $17,000.00 executed by EL RANCHO VISTA ESTATES, INC., a corporation and recorded on June 2, 1960 in Book 2706 Page 325 of Official Records of Riverside County, California, of which Deed of Trust AMERICAN SAVINGS AND LOAN ASSOCIATION, a corporation is the Beneficiary, by reason of default, in the payment or performance of obligations secured thereby,

LEGAL NOTICE

and notice of default and Beneficiary's election to cause to be sold the property hereinbelow described having been recorded as provided for by law and more than three months having elapsed since such recordation, will sell at public auction to the highest bidder for cash, payable in lawful money of the United States of America at the time of sale, without warranty express or implied as to title, possession or encumbrance, the interest conveyed to and now held by it as such Trustee, in and to the following described property in the County of Riverside, State of California: Lot 18 of Barbara Tract Unit No. 1, as per map recorded in Book 39 page 57 of Maps, records of Riverside County, for the purpose of paying the obligations secured by said Deed of Trust, including fees, charges and expenses of the Trustee and of the sale. Dated this 27th day of July, 1962.

SURETY ESCROW CO
as Trustee
By S. Cashdan, Vice President
By J. R. Harrison, Asst. Sec'y.
CR5271

Published: August 6, 13, 20, 1962.

NO. 6
NOTICE OF TRUSTEE'S SALE

NOTICE IS HEREBY GIVEN: That on Friday, August 31, 1962, at the hour of 1:00 P.M. at the Main Street entrance to the County Court House, Riverside, County of Riverside, State of California, SURETY ESCROW CO., a corporation, as Trustee under Deed of Trust in the original amount of $15,250.00 executed by EL RANCHO VISTA ESTATES, INC., a corporation and recorded on July 14, 1960 in Book 2731 Page 192 of Official Records of Riverside County, California, of which Deed of Trust AMERICAN SAVINGS AND LOAN ASSOCIATION, a corporation (formerly Whittier Savings and Loan Association, a corporation) is the Beneficiary, by reason of default, in the payment or performance of obligations secured thereby, and notice of default and Beneficiary's election to cause to be sold the property hereinbelow described, having been recorded as provided for by law and more than three months having elapsed since such recordation, will sell at public auction to the highest bidder for cash, payable in lawful money of the United States of America at the time of sale, without warranty express or implied as to title, possession or encumbrance, the interest conveyed to and now held by it as such Trustee, in and to the following described property in the County of Riverside, State of California: Lot 27 of Barbara Tract Unit No. 2, as per map recorded in Book 40 page 49 of Maps, records of Riverside County, for the purpose of paying the obligations secured by said Deed of Trust, including fees, charges and expenses of the Trustee and of the sale. Dated this 30th day of July, 1962.

SURETY ESCROW CO.,
as Trustee
By S. Cashdan, Vice President
By J. R. Harrison Asst. Sec'y.
CR5272

Published: August 6, 13, 20, 1962.

NO. 7
NOTICE OF TRUSTEE'S SALE

NOTICE IS HEREBY GIVEN: That on Friday, Aug. 31, 1962 at the hour of 1:00 p.m. at the Main Street Entrance to the County Court House, Riverside, County of Riverside, State of California, SURETY ESCROW CO., a corporation, as Trustee under Deed of Trust in the original amount of $15,250.00 executed by El Rancho Vista Estates, Inc., a corporation, and recorded on April 30, 1962 in Book 3128, Page 589 of Official Records of Riverside County, California, of which Deed of Trust AMERICAN SAVINGS AND LOAN ASSOCIATION, a corporation (formerly Whittier Savings and Loan Association, a corporation) is the Beneficiary, by reason of default in the payment or performance of obligations secured thereby, and notice of default and Beneficiary's election to cause to be sold the property hereinbelow described, having been recorded as provided for by law and more than three months having elapsed since such recordation, will sell at public auction to the highest bidder for cash, payable in lawful money of the United States of America at the time of sale, without warranty express or implied as to title, possession or encumbrance, the interest conveyed to and now held by it as such Trustee, in and to the following described property in the County of Riverside, State of California:

Lot 12 of Barbara Tract Unit No. 2, as per map recorded in book 40 page 49 of maps, records of Riverside County, for the purpose of paying the obligations secured by said Deed of Trust including fees, charges and expenses of the Trustee and of the sale. Dated this 30th day of July, 1962.

SURETY ESCROW CO.
as Trustee
By S. Cashdan, Vice President
By J. R. Harrison, Asst. Sec'y.
CR5273

Published: August 6, 13, 20, 1962.

WONDERING WHO TO CALL FOR THAT FIX UP JOB?

CALL AN EXPERT

YOU'LL FIND ONE in These Columns Who Can Do It!

Air Conditioning & Refrigeration

REFRIGERATION — Air Cond.
PLUMBING — REPAIRS
HENRY A. SIMSARIAN INC.
850 N. Palm Canyon. Ph. 325-2093

MIKE A. MARGUCCI
Palm Springs Air Conditioning Co.
325-3309

Appliance Repairs

HAROLD'S APPLIANCE SERV.
All Small Appliances Repaired
Used & Rebuilt Vacuums — Bags
140 E. Andreas Ph. 324-4933

Brick & Concrete Work

Concrete and Masonry work, all types. 10'x20' Concr. patio $89.00 Lic. Contr. Ph. 329-5762, 324-3006

Carpet Cleaning

CRYSTAL CARPET & DRAPERY CLEANERS. We guarantee to remove WATER, COFFEE & BEVERAGE stain. Reas. For further info. Phone 329-2285.

COLOR BACK complete carpet service cleaning — dying — laying. Summer Rates Ph. 325-6787.

Equipment & Rentals

JESS GARDNER INC. Equipment Rentals & Sales — Scaffolding. 696 Oleander Rd. Ph. 325-6511

GOOD used furniture is offered in today's Desert Sun Classified Pages. Turn to Classification 27.

Lost & Found 11

HUMANE SOCIETY of Palm Springs Inc., 17825 N. Indian Ave. (North Palm Springs) Near Pavyns. If you do not find your dog there — USE A WANT AD.

LOST Siamese cat, female. Deep Well area. Lost last week. Call 324-3777.

Personals 13

ALCOHOLICS ANONYMOUS
Call 325-2701 24 hrs.
P.O. Box 903, Palm Springs

Special Notices 15

● UNDERWATER ●
DIVING CLASS
BEGINS AUGUST 11th
Skin & Scuba Lessons
REGISTER NOW — Ph. 325-2660.

This Funny World

"We were planning a trip to Europe this summer—but something important came up—Herbert lost his job."

General Contractor

REMODEL YOUR HOME or building. Swimming pools a specialty. Licensed Contractor. Ph. 329-5762, 324-3006

General Contractor

REMODELING & CARPENTER JOBS Reasonable. Call 325-6489 for free estimates.

Machine Shop

Palm Springs Engineering Co.
MACHINE SHOP
375 E. Sunny Dunes. Ph. 325-5411

Painting Contractor

PAINTING & PAPERHANGING. By the hour or contract. Prices reasonable. Call after 5 p.m. Mon. through Fri. Ph. 328-1620.

PAINT AVERAGE ROOM
Walls and Ceilings
LABOR AND MATERIAL
$25 — Phone 325-3413

PAINTING OR PAPER HANGING
State Licensed & Insured
TO SAVE MONEY
Call 328-4319, Ask for Bud

PAINTING & PAPERHANGING
30 years exp. Licensed
Mornings or after 5 Ph. 328-1609

Plumbing

PLUMBING: Lic. 30 yrs. cooler service, water heaters & sewers installed. Stoppages cleaned by elect. 24 hr. service. Ph. 325-6373

Special Notices 15

TO WHOM IT MAY CONCERN I WILL no longer be responsible for any debts other than my own. Freddie Jensen

Professional Service 21

MASSAGES—In your home, Men or Women, day or night. Ph. Richard The Masseur. FI 6-8306.

Furniture For Sale 27

WILL TRADE

NEW bedrm. sets, living room sets, dinette sets, chairs, tables, & lamps for old money $ U.S. currency or what have you. Like new deluxe elec. range 4 burners with griddle, lge. oven glass door & auto. clock control $100. 10 used TV's from $30 up. Good working refrig. from $25 up.
MAHERS FURNITURE
PALM DRIVE & ACOMA
DESERT HOT SPRINGS
The Boss is taking a rest.
THE store is open 10 a.m. to 1 p.m. daily thru Sat. Aug. 4 after 1 p.m. contact Ed Smith at 66-115 W. 4th St. Desert Hot Springs (Sorry no phone)

GET CASH
For Your Furn. & Appliances
WE BUY, SELL AND TRADE
STERMERS
67-951 HIWAY 111 Ph. 328-3935

MOVING
ALL FURN. & appli. for immediate sale. Spode & Silver serving dishes. Fruitwood tables, dressers, beds, linen. After 3 p.m. Ph. 328-4802.

COMPLETE King size bed, 2 twin mattresses, pictures, 21" T.V., wing chair & ottoman. Call 324-9005.

Furniture For Sale 27

HOUSE SOLD
MUST sell furnishings, lock, stock & barrel within next 10 days. Phone 324-4990

Real Estate Wanted 85

Attention . . .
HOME OWNERS
We need deluxe listings, either for sale or rent in South End area, furnished or unfurnished, with or without pools. Phone 325-2855.
SYLVIA LEVY, Realtor
850 SOUTH PALM CANYON DRIVE
Member Palm Springs Board of Realtors

Miscellaneous For Sale 37

FOR THE BEST DEAL
IN REUPHOLSTERING
7 FT. SOFA $99.50
CHAIR $49.50
Includes Fabrics & Labor
Drapery Fabrics .....99c yd.
POPULAR FURNITURE
Ph. 325-2766 or 325-2767

MOVING — Ency. Brit. '57 edition. walnut case, unabridged dictionary. Many books. Fine Hi-Fi. French antique dining table 21" R.C.A. TV. Sewing mach. Royal port. typewriter. After 3 p.m. Ph. 328-4802.

EXERCYCLE — Used 1 yr. Elect. griddle, can opener, juicer, toaster. Sunbeam port. mixer. All kitchen utencils. After 3 p.m. Ph. 328-4802.

TWO ALPINE evap. coolers, lawn mower, garden tools, sprinklers, hose. Used few mos. Redwood table & 4 benches. After 3 p.m. Ph. 328-4802.

GOLF CARTS
W-TOPS & battery charger from $200 & up. Excel cond. summer special Ph. or see Bob Thomas Thunderbird C. C. Cart Shop.

ORIGINAL OIL PAINTINGS
Desert Landscapes — Moderns. Variety of sizes. Reasonable prices. — Ph. 324-5510.

Antenna & Translator
$22.00 Phone FI 6-6054

FRIGIDAIRE 30" white elect. range. Like new. Used 1½ yrs. $75. Ph. 324-3853.

FEDDERS refrigeration air conditioner. 1½ ton. Window or wall mount. Make offer. Ph. 324-4586 after 5:30 p.m.

Pets & Supplies 49

BEGAL PUPS — Beauties. AKC reg. Tri color. 1 blonde & white. 8 wks. $35 ea. Mother—A-1 Hunting Dog $100. DI 7-0413—82-365 Hwy. 111, Indio.

SILVER POODLES, show quality, Toy Miniture, Reas. & Terms. Ph. 329-5634 or 329-5577.

YORKSHIRE TERRIERS A.K.C.
RAMON KENNELS
4765 E. Ramon Rd. — Ph. 325-2173

Situations Wanted—Men-Women 52

RELIABLE year 'round couple available to manage apartment units. Previous experience in this area. Phone 324-5822.

Situations Wanted-Women 53

NURSE companion, excel refs., good driver, will travel, $300 to start. Ph. 367,9736 or 367-9421, 29 Palms.

Situations Wanted-Couple 56

EXP., honest, reliable motel mgrs. in desert area. References. Steady. A. G. Tocheri, 6522 Hannon, Bell Gardens, Calif.

COUPLE, local exp. bondable. Would like to manage 10 to 15 unit motel. Write Box. 501, The Desert Sun.

EXP. CPLE, no children, to manage apts. or hotel. Local refs. Ph. 324-4905

EXP. coup. desires management of nice hotel - motel, this area. Write Box 502, The Desert Sun.

Help Wanted—Women 57

CITY OF PALM SPRINGS—Police Department has opening for female Parking Control Officers (Meter Maids) between ages of 21 and 34. Must be high school graduate and able to type at 30 wpm. Starting salary $310 plus $25 mo. uniform allowance. Apply Personnel Office, City Hall. Test on August 17 at 7:30 p.m.

HOUSEKEEPER-COOK Capable & honest for lady alone. Comp. Air Cond. hse. Non-smoker & non-drinker. Live in. Good wages. Permanent all year. Apply Box 504, The Desert Sun.

DRAPERIE Work Room — Must be qualified to take complete charge of operation, pleasant working conditions. Write P. O. Box 187, Rancho Mirage.

STENO
for Architectual firm.
Call 324-3042

EXPERIENCED Cook-Housekeeper for 2 Adults. Must be capable of taking Full Charge. References. For interview Phone 328-3841.

HOUSEKEEPER — European preferred. Small apt. 1 child. Perm. Salary open. Write P. O. Box 56. Rancho Mirage or Call 328-3131.

BANK TELLER
Security First National Bank
500 S. Indian Ave. Ph. 324-3131

FOUNTAIN GIRL. Part time. Eves. only. Apply in person. Sun Air Drive-In Theatre.

Help Wanted—Men 59

Cash Commissions
Paid weekly — aggressive sales personnel, 21 or over. Security stock issue — non promotional. Short training. Leads furnished. Take orders — part or full time. Write or call company representative. 1418 N. Highland Ave. Hollywood, Calif. HO 6-7158.

Real Estate Salesman
LICENSED FULL TIME FOR MOBILIFE'S New Tri Palms Estates. High earning possibilities. Leads furnished! For appt. write brief back ground letter — P.O. Box 2686 Palm Springs.

MECHANIC — Experienced Auto Mechanic for Imported Car Agency. Salary plus bonus. No Commission work.
Indio Imports
45650 Jackson St., Indio

PUBLIC WORKS INSP., City of Palm Springs — Street and sewer const., $481-584, min. exp. required. High school graduate. Apply Personnel Office.

MAINT. MAN, POOL MAN & NIGHT AUDITOR. Perm. positions. Year 'round. 1983 N. Palm Canyon. Phone 325-2371.

MARRIED MAN 22-43. Car. Need at least 20 hours weekly. Potential $50 to $75. Phone 325-2363

ARCHITECTURAL DRAFTSMAN MUST know architectural & structural detailing. Phone 328-2942.

Automotive Mechanic Wanted
GLENN AUSTIN — BUICK
68-406 Highway 111

Child Care & Nurseries 63

PALM SPRINGS PLAY SCHOOL
Children 2-6 yrs. day & nite
Transp. Ph. 325-5627 or 324-4556
1547 N. Palm Canyon

KIDDIE KOLLEGE
Nursery school - Child care
Certif. Teachers Spanish lessons
490 Compadre Rd. Ph. 325-6863

Schools & Instruction 65

HELEN T. REED
REAL ESTATE COLLEGE
Our Reputation Your Guarantee
73-907 Hwy. 111, Palm Desert
Ph. FI 6-8225 or FI 6-8208

Money To Loan, Real Estate 71

First Trust Deed Loans
COMPLETE ESCROW SERVICE
CALIFORNIA LAND & INV. CO.
LOAN REPRESENTATIVE
California Federal Savings & Loan
NEW LOCATION
Hicks Center Bldg.
827 N. PALM CANYON DRIVE
AMPLE PARKING IN REAR
PHONE 324-1217

Money To Loan, Real Estate 71

NEED MONEY
2nd trust deeds on improved property. 1st trust deeds on lots and acreage. Small & large loans. JESSE STERN, Broker 325-6713 1087 N. PALM CANYON DRIVE

Business Opportunities 75

Market ..... $7500 Handles
Cafe on Palm Canyon.. $1500 Dn.
Beauty Shop ..... $1000 Down
Drive-In Cafe ..... $3500 Down
OTHERS CONFIDENTIAL
Fred C. Morrison
BUSINESS BROKER
1150 S. Palm Canyon. Ph. 324-3241

Business & Indus'l Prop. 77

FOR SALE OR RENT DOLL HOUSE RESTAURANT property and adjoining lots 9 & 10. Contact your local realtor. Only Financially responsible applicants will be considered.
MAILLET LAND & INVESTMENT COMPANY, INC. A California Corporation, 2015 N. W. 23rd Avenue Portland 10, Oregon.

M-3 PROPERTY
By Owner Ph. 325-6649

Income Property 79

CHICAGO INDUSTRIAL
4 acres, 5 bldgs, nr N/W side uptrend area 2 blks N/W Expway. 167,000 sq ft land 160,000 sq ft bldgs 100% leased to A1 tenants. Own switchtrack. All excel. cond. Low maintenance. $695,000 $250,000 cash. Bal. will take So. Cal. property or good TD's. Write Box 503, The Desert Sun.

COULD YOU USE A TEN-SPOT?
Don't be a "Litter-sitter." Trade your "Don't Needs" for cash with a Q-U-I-C-K Result Want Ad.

Carefree Living at New

★ DESERT LANAI

COMPLETELY MAINTAINED CO-OPERATIVE HOMES
● 1 and 2 Bedrooms and Den, 2 Baths, Carpets and Drapes
● Large Pool, Cabana and Recreation Area
● PRICED FROM $17,950—ONLY $2500 DOWN

Special Inducement to Summer Buyers
Or Submit Your Trades

Furnished Models Open for Inspection
ON SUNRISE WAY AT TACHEVAH
Phone 324-2521 or L.A. ST. 8-0107 (Agent)

Income Property 79

MONEY MAKERS

10 UNITS—POOL. Room to expand. So. Loc. Take trade as part down Equity $33,000. Price reduced $69,500.

8 UNITS (4-1 Bdrm. 1-2 bdrm.) Deluxe pool. 4 years new. Near Market Basket & High School. Reduced to $41,500. Terms.

3 DELUXE FURNISHED Units. Refrigeration. Pool. Absentee Owners. Sacrifice $25,000.

★ Philip Short
& ASSOCIATES — Realtor
278 S. Palm Canyon Ph. 325-2179

HOME & INCOME

4 FURNISHED units that include a very spacious owners ONE Bedroom apt. Complete with fireplace. Location, close in Southend. Asking $39,500.

Mildred E. Jackson
OFFICE 296 S. Palm Canyon Dr.
Ph. 324-3301 or 325-5356

IDEAL FOR COUPLE—Spacious 1 Brm. furnished home, 3 rental units, south end, rm. for pool, fenced, full grown shrubs, make offer, death forces sale $25,000. THERESA PRESS, REALTOR
Robert Press, Associate
110 E. Palm Canyon
Ph. 325-5294 or 325-5282

TRIPLEX — Walk to town. All year rentals. Small down. See owner. Apt. B, 545 S. Calle Santa Rosa.

Lots & Acreage 81

JANIS HILLTOP ESTATES

Panoramic Valley floor view. Residential lots and custom built homes. Easy access roads. See at TOP of Racquet Club Road. Agent or call 325-3238.

Deluxe Apartment Site

NEAR Ocotillo Lodge & Canyon Country Club. All utiltiies. 5 acrs. at 57c sq. ft. Exclusive with

★ Philip Short
& ASSOCIATES — Realtor
278 S. Palm Canyon. Ph. 325-2179

ACREAGE FOR INVESTMENT
ACREAGE $150
Cash full price (One hundred fifty dollars) Palm Springs vicinity. Country Club area view, level. No blowing sand, paved access road, utilities available.
40 ACRES OR MORE
Call owner for appt. FI 6-8420.

SOUTHRIDGE

Lighted Palm lined road leading to the ultimate in VIEW PROPERTY in Palm Springs, overlooking the entire desert. All underground utilities, guarded entrance gate. Ph. 324-4111.

ONLY VACANT LOT on Via Lola. Next to No. 515. Very exclusive. Merito Vista No. 2 Dist. See to appreciate. Then inquire 31 East Park Court, Walnut Creek, California.

5 ACRES $995 Cash, Full Price Spectacular View, No Blowing Sand, Close In, Utilities available. Call Owner, FI 6-8420.

R-3 lots for 8 to 16 units ea. Overlooking Thunderbird Golf All underground util. paved rds. Ph. 328-3107

Real Estate Wanted 85

Have Money Will Buy

Acreage with potential for speculation, also vacant commercial or income.
JUSTICE REALTY
16-153 Sherman Way, Van Nuys
Ph. 324-2825 or STate 5-6503

YOU WANT ACTION?
List Your Property With
ADOLPH ISRAEL
671 N. Palm Canyon Ph. 325-2981

VIEW HOME in Palm Springs or one in Bermuda Dunes. Sell or trade for land — or — DI 7-5049.

LA QUINTA — Lot 7, Block 244. Make offer. 1402 S. Catalina St. Los Angeles 6, Calif.

Real Estate, Exchange 87

WILL TRADE 5 RENTAL UNITS on nicely wooded level lot 100'x 125' three blocks from lake for good duplex or triplex of equal value on Southend of Palm Springs. Full price $25,000. Principals only. Owner — Box 133 Kings Beach, Lake Tahoe, Calif.

LOVELY 3 bedrm, 2 bath, wall to wall carpets, fireplace, elec. kitchen, large view lot, in San Diego. Sell or trade equity for Palm Springs property or trust deeds. Ph. 328-1855.

HAVE 3 bedrm. Medallion in Santa Ana, will trade equity for home in Palm Springs area. 1906 W. Central, Santa Ana.

Real Estate, Exchange 87

HAVE 3 bedroom — Pool in Ranch Club area at $24,500. Will trade UP for nice 2 or 3 bedroom home or Co-op in Indian Wells or Palm Desert area. Call DI 7-2384 or write Box 492, The Desert Sun.

HOME & INCOME Pomona area, for home or income Palm Springs area. C. R. Skinner, 390 E. Holt, Pomona. Ph. NA 3-2817, NA 2-9701.

TRADE equity in 32 unit motel nr. San Deigo for income units in Desert. 2135 National Ave. National City. GR 7-2930.

VIEW HOME in Palm Springs or one in Bermuda Dunes. Sell or Trade for land — or — Di 7-5049.

Houses For Sale-Palm Spgs 89

Tennis Club Area

THE HARD TO FIND home designed for the family with grown children, or one whose parents share the home and want the privacy of their own quarters. LOWER FLOOR has living room with open snack bar 2, bdrms. 2 baths.
UPPER FLOOR has huge living room with veranda on 2 sides; kitchen, 1 bdrm. dressing rm. 2 bths.
EXCELLENT VIEW, wonderful neighborhood, Walled patio and pool. Mostly furnished for only, $50,000 terms. exclusive with

Muriel E. Fulton
REALTOR
125 South Palm Canyon
Ph. 325-2225 or 325-2266

SNAP IT UP!

HOME & APT. $21,950

A FANTASTIC bargain located in the South end close to Palm Canyon Drive. It's a 3 bedroom, 2 bath, furnished house with a separate guest apt. That's furnished too! Nicely landscaped, walled in and easily financed.

Mildred E. Jackson
OFFICE, 296 S. Palm Canyon Dr.
Ph. 324-3301 or 325-5356

Three's a Crowd

USUALLY, but 5 couples can get lost in this spacious South end home. 5 bedrooms, 4 baths, pool, beauuiful completely private play area. Excellent neighborhood. Owner just dropped it to $32,500 Will consider very low down payment.

Culver Nichols
REALTOR
861 N. Palm Canyon Dr. 325-2182
Next to Post Office

Close To Schools

Only $17,500 for this spic and span 3 bedroom, 2 bath plan. Offering a covered patio and fenced-in grounds with Oleanders all around, easy terms.

Mildred E. Jackson
OFFICE, 296 S. Palm Canyon Dr.
Ph. 324-3301 or 325-5356

REFRIGERATED

MODERN 3 bedroom home. Immaculate condition, complete built-in kitchen, nicely furnished, Wall to Wall Carpeting, POOL! A 4 Star listing at $23,950. Only $2,300 down. Quick possession.

Ernie Lindberg
REALTOR
445 N. Palm Canyon Ph. 324-9628

$95 DN.

To Qualified Buyer
Plus Impounds
Deluxe 2 Bedroom & Den
Built-in Range & Oven
Dishwasher — Disposal
Washer — Dryer Combination

$13,600

Principal & Int. $78.16 per mo. ALSO — Several 3 bedroom & den, 2 bath homes, starting at $14,500 with low down.
Knutson Realtors Phone 328-1111
Broadway at Glenn, Cath. City

SENSATIONAL

DON'T WAIT too long to see this beautifully furnished 3 bedroom, 2 bath home & also featuring a H&F pool. Its in a lovely area that should please you and the terms are quite flexible. Only $24,950.

S. FRANKS, Inc.
REALTOR
279 N. Palm Canyon. Ph. 325-5055

SPECIAL
Mid Summer Sale

BEAUTIFUL co-op apt. homes, furnished and unfurnished, inc. deluxe pool and maintenance. Ideal location — close in.
MONTAGNE REALTY
2235 N. Palm Canyon
Ph. 324-5622 or 324-2865

Houses For Sale-Palm Spgs 89

FINE FAMILY HOMES

5 BEDROOMS, 4 BATHS, 2-3 acre lot, large pool, Hillside gorgeous view, walled & landscaped, completely furnished $67,500

4 BEDROOMS, 3 baths, large pool, B.B.Q., fine custom built home, completely furnished, sheltered south end .. $57,500. Unfurnished ..... $47,500.

MERITO VISTA, choicest residential area on half acre landscaped lot. 3 Bedrms., 3 bath home plus complete guest house with living room, kitchen, bedroom & bath, pool, outdoor BBQ. Large cement patio. Furnished. Price $65,000 — Liberal terms.

4 BEDROOMS, 3 BATHS, Pool, B.B.Q., walled & landscaped, Completely furnished ..... Reduced to $35,000

4 BEDROOMS, 2 BATHS, Main house & guest house. Furnished, Carpeted & draped by Barker Bros. Near Ranch Club . $29,500

3 BEDROOMS, 2 BATHS, Pool carpets, drapes, refrigerator, built-ins. Youngstown kitchen, oven, range with hood fan, dishwasher, garbage disposal, outside laundry room with R.C.A. Whirlpool W & D combination, Vinyl tile and w-w carpteing, separate enclosed kitchen, other extras, refrigerated and on sewer. Like new — price below cost $28,500.

2 BEDROOMS, 2 BATHS. Large corner. Cash out. $10,600.

ALL EXCLUSIVE WITH AND SHOWN BY APPOINTMENT BY

Mildred S. Potter
REALTOR
HAROLD N. BECK ASSOCIATE
431 N. Palm Canyon Drive
Ph. 325-6912, 325-3558

SELECTIVE HOMES

●

A Prestige Residence

In an area of expensive homes, with many extras. Value-laden features. A separate dining room large lanai, 3 bedrooms, 3 baths and a huge lot beautifully landscaped and walled. Only $66,250 FURNISHED—Terms

POOL

3 BEDROOMS, 2 baths, completely FURNISHED including washer, dryer, linens, dishes etc. reduced to $27,500. Asking $2,500 down.

★ Philip Short
& ASSOCIATES — Realtor
278 S. Palm Canyon Ph. 325-2179

ULTRA DELUXE

FEAST your eyes on this exquisitely furnished Las Palmas home. 3 lovely bedrooms, 2 baths, and a pool to give you added pleasure. Absent owner wants a fast sale and has ordered his home sold for just $48,500 complete.

S. FRANKS Inc.
REALTOR
279 N. Palm Canyon. Ph. 325-5055

Deep Well - $29,950

A real buy in a three bedroom, two bath home — Perfect condition inside and out.

Mildred E. Jackson
OFFICE, 296 S. Palm Canyon Dr.
Ph. 324-3301 or 325-5356

3 BEDRMS., 2 BATHS
Extra nice corner home, newly decorated, excellent buy. Only $16,950, easy terms. Consider lease option.

JIM SHARPE
1478 N. Palm Canyon Ph. 325-2545

Preview—$36,950

First showing — New tri-level View Site home cooled by gas refrigeration. If you seek the unusual—This is it!

Mildred E. Jackson
OFFICE, 296 S. Palm Canyon Dr.
Ph. 324-3301 or 325-5356

$250 DOWN

2 BEDRM. partially furnished house on 100 ft. lot. ½ block from Cielo Vista School. Price $11,500. $110 per. mo. payments.

WILLIAMS REALTY
423 N. Palm Canyon. Ph. 324-1641

3 BEDRM. 2 ba. blt-ins. Refrig. cooling, dishwasher, custom bookshelves, landscaped, pool. Screened aluminum patio. Furniture optional. Close to Market Basket. Owner 324-2068.

$89 DN. $89 per mo. new 2 bedrm., carport & storage. Hurley Homes Phone 328-4355 Eves. Ph. 328-3825

NEW lge. home, 2 ac. Business front, club, rest home, or hospital $44,000 terms.

Animals, Men, Angels are Bros
Louis Venger, Realtor
Ph. 324-9383, 325-6650

EVEN a needle in a haystack would probably be found with a quick-action "Lost and Found".

$13,500—3 Bedrooms

Carpets—Drapes. Ph. 325-6489

Houses For Sale-Palm Spgs 89

ECONOMIC LUXURY

FURNISHED — Practically NEW, refrig., 3 bedr., 2 ba., carpets & drapes, well planted & landscaped large lot. I want you to see this . . . It is nice . . . and the price is just $21,500 — Submit your down.
TOM GEMMILL, Realtor
Member Multiple Listing Service
359 N. Palm Canyon Ph. 324-9641

Priced From $16,795

2-3 B.R. — 2 baths, laund. and storage. 4" rock wool insulated walls & ceiling. Refrig. air-cond heavy tile, w-w carpts. Garb. disp., kitchen blt-ins, under ground utilities. Sidewalks, completely fenced, patios.
FURNISHED MODELS
$895 Down, $87.93 per mo. No 2nd trust deed. 30 yr., 5¼% int. F.H.A. financing.
BEST BUY IN PALM SPRINGS
Ph 324-3778 or 324-4234

Foreclosed by Builder

Several to choose from
3-4 BEDRMS. 2-3 baths. Family rm. Refrig. air cond. Kitchen, blt-ins. Carpeted. Fenced. 2 car port & storage. Offered to you on trial basis. 6 mo. rental at $155 per mo. Full credit for rental plus $20 cash provides total down payment. Ph. 324-3778 or 324-4234.

FOR BEST BUYS

Dependable Real Estate Service
Home - Income - Commercial
Acreage — SEE

ADOLPH ISRAEL
The Buyers Broker
671 N. Palm Canyon Drive
Phone 325-2981

LOADS OF LIVING

FURNISHED 5 bedroom, 3 bath, fireplace, refrigerated cooling, pool. Never lived in. Elegant. Ideal for large family & guests. $49,500.

Culver Nichols
REALTOR
861 N. Palm Canyon Dr. 325-2182
next to Post Office

BEAUTIFUL air cond. 3 bedrm. 2 bath. Carpt. drapes & built-ins. Almost new. Low dn. payment. Mo. payment approx. $135. Ph. 325-3232

Palm Desert 93

"Bargain Hunters"

3 BEDRM, 2 bath home, electric kitchen, 2 kinds air cond., large fenced yard, carpets, drapes garage converted into 3 extra rooms. Price $18,500 firm. $15,000 first available. 74052 Ave. 44.

Morongo Valley 105

BEAUTIFUL new 2 bedrm. 1¾ ba., fireplace, dbl. carport, cooler, F.A.U. on ⅓ acre. Best location, $13,500 Low down. Will take lot in trade. Glenn Riley. Phone 324-3006

Business Rentals 121

GARAGE FOR LEASE
Suitable for small car sales or repair. 375 Sunny Dunes Rd.
PHONE 325-2630

Wanted to Rent 123

PALM DESERT area. Unfurnished 2 Bedrm. house with central heat & refrig. cooling. Couple. No children or pets. Write Box 498, The Desert Sun.

Rest Homes 124

Veldt Guest (rest) Home
Ph. 328-1441

Rooms For Rent 125

MORE for your money $12.50 per week, double occup. $17.50 single. Large pool, P.B.X, T.V., weekly maid service Ph. 324-1542

FRONT room, pvt. home, light cooking, lady preferred, references. $35 month. Ph. 325-2478.

EVEN a needle in a haystack would probably be found with a quick-action "Lost and Found".

Rancho Mirage 97

SACRIFICE 3 bedrm. 2 ba. deluxe home. $18,750. Submit dn. or trade. Owner Phone 328-2013.

Real Estate Other Cities 100

NEVADA CITY, CALIF—Ideal retreat. 116 acres pasture & fruit trees. Sprinkler system. Fish pond stocked with bass & blue gill. Modern 3 bedrm. home, $65,000. Terms.
LEO N. ROACH, Realtor
Niland, Cal.—Ph. Dickens 8-2354 or 8-2458.

Apartments Furnished 129

SUMMER RENTALS

Meet your Palm Springs friends during the cool Summer months —Beautifully furn. Singles, 1 & 2 Bdrm. Apt's., Sun patio — Attended garage. Reasonable monthly rates. "Near Beverly Hilton Hotel".
THE WILSHIRE WESTWOOD
10530 Wilshire Blvd. BR. 0-4456.
Beverly Hills, California

$100 — $125, REFRIGERATED — Deluxe studio or 1 bedrm apt. lge. patio & pool, ldry rm., T.V.
RIVERSIDE MANOR APT.
750 N. Riverside Dr. Ph. 325-6711
Owner-Mgr. Sig. & Sally Ehrens

LUXURY APARTMENTS
2 & 3 Bedrooms
Refrigerated
THUNDERBIRD
VIEW ESTATES
PHONE 328-3107

Modern 1-2 Bdr. Apts.

SO. END, wind-free area, ref. air cond., pool, T.V., util's, pd., maid service, $150 mo. up, yr. lse. Ask about summer rates. Hillcrest Manor, Ph. 324-9635.

LARGE 2 BEDRM. 2 ba. PATIO, CABLE, POOL. Furn. or unfurn. Wind free southend. Turn north on N. Riverside Dr. to Kona Kai, 719 Riverside Pl. Ph. 324-5617 or 328-3340 Adults.

CORNER apartment, cool, well insulated $90, 1 bedrm., tile kitchen & bath. Ph. 325-5705 eves. & weekends 587 El Placer Nr. Ramon & close to Cielo Vista School

LOVELY twin bed apt. Wind free area. Carpets, cable, covered patio. Adults. Pay for 11 mos. & get your 12th mo. free. 665 Camino Real. Ph. 324-4829.

1—DELUXE Studio apartment, air conditioned with Elect. kitchen. 1—3 Room apartment with electric kitchen, central location. 362 N. Palm Canyon, Ph. 325-5252

UNUSUAL POOLSIDE 1 bedrm. apts. Fireplace. Adults. Windfree area. Yr. 'round only. No lse. required. $95 & $125 util pd. Ph. 325-3731.

ANDEE PALMS: Wind free. New deluxe refrig. 2 bedroom, 2 bath, dishwasher, patios, pool. 1633 Andee Dr. Ph. 324-1849

1 Bedroom — $65 Per Month
UNTIL OCTOBER 1st
PHONE 328-1111

DELUXE new furn. 1 bdrm. apts. $75 to $100. Free TV. Util. 1311 Camino Amapola. Ph 325 2461

STUDIO. NICELY FURN. POOL. Private Patio T.V. Cable 540 Highland Dr. Ph 324-2925

SPECIAL RATES summer & winter if perm. 1 bedrm., cable, POOL. Adults. Ph. 325-2497.

NEW FURN. or unfurn. 1 bedrm. apts. Built-ins. Heated pool. Refrig. cooling. Ph. 324-5128 or 325-2636. 550 Cottonwood Rd.

$47.50 & up per. mo. deluxe bachelor apts. POOL. Ph. 324-9201 The Sun Crest near Palm Canyon & The Bali Hi Bar-B-Q.

SPACIOUS 1 bedrm. apt. newly decorated. Cable. Fireplace. Adults. Yearly lease.
Ph. 325-3063 or 324-9321 after 5 p.m.

GARDEN APTS. Studio 1 & 2 brm. pookside. Turn north on N. Riverside Dr. to Kona Kai, 719 Riverside Pl. Ph. 324-5617.

DELUXE 1 bdrm., nicely furn., air cond., 2nd. bldg. from Sec. Bank, 301 Ramon Rd. 324-2551.

LOW mo. Studio nr. Howard Manor. Air-Cond. Privacy, kitchen, patio, view. No pets. 324-9259.

VERY CLEAN attractive 1 bedrm. Private Patio, Pool. Ph. 324-5756. 4483 Camino San Simeon

CUSTOM decor. Carpets,drps. Lge. closets, tub & shower. Cable. Pool. Util. Adults. Ph. 325-6493.

DELUXE 1 bedrm. apt. Extra lg. closets, cable & fireplace, patio 610 Thornhill Phone 324-9246.

Apartments Unfurnished 131

AVAIL. Sept. 1st. 2 bedrm. & den. 2 ba. firepl, lge closets w-w cpts, drapes, stove & refrig. also studio. Phone 324-2911.

NEW 2 bedrm. By mo. or lease. $65 Summer rates. 3992 Calle De Carlos. Ph. 324-5505.

$98—LARGE 2 Bdrm. Refrig. Nr. Sand Piper, Palm Desert. Ph. FI 6-6680 - FI 6-8449 - FI 6-6528

CONTEMP. 1 Bdrm. $115. FURN. Studio $110. Built-ins. Pool. Pvt. patio. Cable. Ph. 325-6982 eves.

2 BEDRM. Built-ins. Drapes. Refrig. cooling. Pool. Southend. Ph. 325-2005

SOUTH END. 1 bedrm. refrig. H&F Pool. W-W Carpets, Drapes. $125 mo. 607 Thornhill.

Houses Furnished 133

SOUTH END — Spacious rooms, nicely furn. 3 brms, 3 bths, family room, fenced pool, ideal for family, closed garage. Lease with option to purchase.
THERESA PRESS, Realtor
Robert Press, Associate
110 E. Palm Canyon
Ph. 325-5294 or 325-5282

3 BEDRM. den furnished house. Lauderneat, dryer, T.V. set. Everything goes. Only $150 per mo.

JIM SHARPE
1478 N. Palm Canyon. Ph. 325-2545

3 BEDROOMS & DEN. Completely furnished. $150 mo. lease. Children & Pets ok.
PHILIP SHORT & ASSOCIATES
Realtor
278 S. Palm Canyon Ph. 325-2179

RENTERS LARGE OR SMALL
We have them all
HOMES APARTMENTS STORES
MILDRED JACKSON, REALTOR
296 S. Palm Canyon Drive
Ph. 324-3301 or 325-5356

COZY LITTLE DOLL HOUSE with 2 lovely bedrooms & den, all beautifully furnished. Ideal Central location. Asking $195 mo. on lease. Ph. 324-2521.

CLEAN, modern 1 bedroom home. Shady, air conditioned, sprinklers. 44-475 San Juan Ave., Palm Desert or ph. FI 6-6292.

Houses Unfurnished 135

LEASE WITH OPTION to buy, modern 3 bdrms. 2 baths, fenced, pool, selling price $23,500. Lease $250.00 mthly.
THERESA PRESS, Realtor
Ph. 325-5294 or 325-5282

FOR LEASE 3 bedrms., 2 ba. $150 3 bdrms., 2 ba., blt-ins, refrig. cooled, oversized pool . $200
ERNIE LINDBERG, Realtor
445 N. Palm Canyon Ph. 324-9628

Beach-Mountain Rentals 137

CORONA DEL MAR vacations at beach in beautiful new 1 & 2 bedrm. furnished apt. Lge. heated pool. Attractive price by week or mo. Phone owner — Anaheim Taylor 8-5749.

Boats & Equipment 141

CAL-CRAFT 18' Cabin Cruiser. Sleeps 2. Trailer & Merc outboard motor. $300 cash. Balance $500. Ph. 325-3156.

Automobiles For Sale 153

PRICE BUSTERS
HONEST VALUES

60 Rambler Sedan ..... $1095.
59 Studebaker Hardtop .... $ 995.
57 Rambler Hardtop ..... $ 895.
57 Olds. '88' Convertible .. $ 895.
56 Buick Special, Convert. .. $ 795.
56 Olds. '88' Hardtop Coupe . $ 695.
56 Int. 6-wheel, 1-ton stake .. $ 695.
60 Renault Dauph. Sedan .. $ 695.
55 DeSoto Hrdtp Cp., Pow. . $ 695.
55 Chevrolet Wagon ..... $ 595.
55 Ford Club Sed., Stick .. $ 595.
54 Olds. '88' Sed., Air. Cond . $ 495.
54 Ford Club Cpe., Stick .. $ 395.
53 Chevrolet 4-door Sedan .. $ 195.
MANY OTHER SELECT CARS

LEE COWAN
RAMBLER - 'JEEP' DEALER
68-131 Hwy. 111 — Palm Springs
Opp. Sun-Air Theatre Ph. 328-1147
OPEN EVENINGS & SUNDAYS

THE AUTOMOBILE pictured in the promotional advertisement elsewhere in this issue is a

1904 FREDONIA

Built in Youngstown, Ohio, it was regarded as a rugged performer after its completion of "The endurance run" when it went through "the greatest flood in the history of New York state to finish in Pittsburgh on time and in top shape.

'60 Chrysler Imperial

One Owner — 4-door Hardtop
Air Conditioned — Full Power
$3,595

Imperial Motors
68-350 Hiway 111 — Cathedral City
Phone 328-3103

MERCEDES-BENZ '57. 190 S.L. White Sports Coupe. A-1 cond. Red leather interior $2,950. Ph. 325-3612.

BUICK '55 CONVERTIBLE MOTOR completely tuned, new transmission. Pvt. party. $395. Ph. 324-1542.

V W MICROBUS Delux. New motor, trans., differential, tires & top. Ph. 325-2335.

Automobiles for Sale 153

WE'VE DONE IT FOR YEARS

Given you the finest used cars at fairest prices! BRAND FORD CITY cars assure dependability give top value for your $ $ $. Peace of mind, too, in the knowledge that you've made a GOOD BUY! Come in and see our big selection. Ask about our extra value transportation cars. Easy terms prevail!

●

62 FORD GALAXIE 4 DOOR HARDTOP $3095
Full Power, Air Conditioning
61 CHEVROLET IMPALA 4 DOOR HARDTOP $2695
Radio, Heater, Automatic, Power Steering, Factory Air
61 THUNDERBIRD CONVERTIBLE $3895
Full Power, Air Cond., Immaculate.
60 MERCURY PARKLANE 4 DOOR HARDTOP $2395
Full Power, Air Conditioned
60 MERCURY COLONY PARK STATION WAGON $2695
Full Power, Air Conditioned
60 FORD FALCON 2 DOOR. Radio, Heater $1395
59 FORD 4 DOOR SEDAN $1095
Radio, Heater, Automatic Trans.
58 DODGE PICKUP $795
57 FORD 6 CYL. STATION WAGON $395
57 FORD 6 CYL. CONV. R&H, STICK $895
57 CHEVROLET 6 CYL. 4 DOOR SEDAN. R&H $795
58 FORD V-8 4 DOOR STATION WAGON $995
Radio, Heater, Automatic, Clean
57 THUNDERBIRD. Radio, Heater, Power Steering, Autom. $2095
57 VOLKSWAGEN 2 DOOR. Radio, Heater. Runs Good $995
56 MERCURY 4 DOOR HARDTOP $695
Radio, Heater, Automatic, Very Clean
56 FORD FAIRLANE 4 DOOR $795
Radio, Heater, Automatic, Power Steering, Very Clean
56 FORD V-8 4 DOOR STATION WAGON $695
Radio, Heater, Automatic, Clean
55 CHEVROLET CARRY ALL V8 ..... $795
Radio, Heater, Auto. Trans., Power Steering, H.D. Commercial Tires, Excellent Condition
54 PONTIAC CONVERTIBLE, R&H., AUTOM. $195
52 FORD V-8 PICKUP. Radio, Heater $350
51 MERCURY 4 DOOR. Radio, Heater, Overdrive $195
51 PONTIAC .R&H, AUTOM., RUNS GOOD $195

BRAND FORD CITY
AUTHORIZED FACTORY FORD DEALER—BANK TERMS
3919 East Palm Canyon Drive
PHONE 328-2181

WE NEED USED CARS
★ WE WILL GIVE YOU
RETAIL KELLY BLUE BOOK
For Any Good Used Car
—on—
A NEW 1962 MERCURY
●
WE ALSO OFFER
A COMPLETE LINE
—of—
MERCURY COMETS
NEW ALL TIME LOW PRICE
—of—
$1995
WITH LOW BANK FINANCING
● NEW 1962 MERCURY MONTEREY
OPEN SEVEN DAYS AND EVENINGS
● PALM SPRINGS ●
Lincoln - Mercury - Comet
335 Sunny Dunes Road—Phone 324-1201
Bank Financing Available

Automobiles For Sale 153

GLENN AUSTIN

Palm Springs' Buick Dealer
68-406 Hwy. 111 — Ph. 328-1137

WHY list prices — No one ever pays asking prices anyway.

Every car has the price on the windshield. No tricks HERE.

Choice reconditioned cars. Many with air cond. & new tires.

SAVE $1,000. ON 1962 JAGUAR
60 Cad. Sed. DeVille, CLEAN
(Traded in on New Buick)
60 Jaguar 3.8 Sedan, extra clean.
60 Jaguar Coupe
60 M.G. Roadster.
60 Buick Station Wagon
60 Borgward Station Wagon
60 Plymouth Fury, special motor.
60 T Bird—Immaculate.
59 DeSoto Sedan.
57 Buick Sedan
58 Dodge 9 pass. wagon, Immac.
57 Ford Ranch Wagon
56 Buick Sedan
56 Chrysler Windsor 4 door.
56 Buick Special 2 door.
55 Lincoln Capri.
55 Buick Convertible.
55 Chevrolet 2 door Sedan.
SEVERAL CHEAPIES
No charges on balances to $300.

CHEVY '57 Bel Air 4- dr. hardtop. Radio, heater, air cond. White walls. $875. Ph. 324-5902.

INTERNATIONAL '48 Pick - up truck. 8' bed. $245.
259 N. Indian Ave. Ph. 325-5608

DESERT SUN CLASSIFIED
PHONE 325-5005

Automobiles for Sale 153

Used Car Clearance

●

59 CADILLAC
SEDAN DEVILLE, AIR COND.
$3595

57 CADILLAC
COUPE
$1895

57 OLDSMOBILE
COUPE
$895

57 CHEVROLET
BEL AIR 4 DR. HARDTOP
POWER & AIR COND.
$1195

56 CADILLAC
FLEEDWOOD—AIR COND.
$1395

BUSINESS WITH US"
"YOU'LL LIKE DOING

PLAZA MOTORS
Cadillac—Olds—G.M.C.
290 North Indian
PHONE 325-2571

LAFF-A-DAY

© King Features Syndicate, Inc., 1962. World rights reserved.

"Tell me, Alice—is there someone else besides Frank and Joe and Roger and Harold?"

S.F. Giants Defeat Bucs, 6-5

Come-From-Behind Victory Gave O'Dell No. 13

SAN FRANCISCO (UPI) —There's nothing wrong with the San Francisco Giants that a few victories won't cure.

The Giants went against seventh-place Philadelphia at Candlestick Park today nursing a tidy little two-game win streak with thoughts of more triumphs to come.

But manager Alvin Dark, who has nominated Billy Pierce (9-3) to hurl for his troops, isn't overconfident.

"The Phillies are tough," he opined as he looked ahead. "But we have been playing good ball the last couple of days."

The Giants, with Billy O'Dell in the starring role, disposed of the pesky Pittsburgh Pirates, 2-1 Sunday, after a come-from-behind 6-5 victory on Saturday.

O'Dell Does Everything

The guess is that the Phils may lead with either Dallas Green or Art Mahaffey, the latter usually poison for the locals.

O'Dell, who usually has to pitch his heart out to win because his teammates fail to get him many runs, was a one-man show Sunday.

He set the Pirates down on five hits; struck out three and then to top off his fine day, he singled across the winning run in the seventh inning.

Billy was hooked up in a mound duel with the Pirates' Bob Friend. The Pittsburgh pitcher was nicked for 12 safeties, but the Giants hit into two double plays and left eight men stranded on base.

San Francisco got a run in the second inning on singles by Felipe Alou and Jim Davenport and Jose Pagan's double-play ball.

Billy Gets 13th

Then in the seventh, Alou opened with a single, went to second on an infield out. With two away, O'Dell lashed a single to right to score Alou. It was O'Dell's second hit of the day.

The blow brought Billy his 13th win of the campaign against 10 losses. Friend, who went the distance for Pittsburgh, suffered his 11th loss against 12 wins.

Desert Sun Softballers Win, 9-8

The Desert Sun softball team, members of the P.S. Desert Softball League, traveled to Banning Saturday evening and downed the Road Camp team, 9-8, in another cliff-hanger for the Sun stickmen.

Hurler Frank Devers was on the mound for the winning nine and his battery mate was Parker. The Sun softballers out hit and out scored the Road Camp team to register a 9-8 exhibition game.

MEXICO CITY — Mexico took a 2-1 lead over the United States in the American Zone Davis Cup semifinals as Rafael Osuna and Antonio Palafox defeated Chuck McKinley and Dennis Ralston in doubles.

CASEY'S METS RETURN

Dodgers Split Twin Bill With Chicago, 4-3; 4-2

LOS ANGELES (UPI)—The Los Angeles Dodgers surived their most critical pitching situation since Sandy Koufax was sidelined by splitting a doubleheader wth the Chicago Cubs Sunday and settled for only the loss of a half game to the second-place San Francisco Giants.

Manager Walt Alston said 10 days ago that the Sunday doubleheader would be crucial because he would have to start both games with rookies, going with Phil Ortega in the first and Pete Richert in the second.

The Dodgers won the first game on the pitching of Larry Sherry in relief and the timely hitting of Tommy Davis who singled home the winning run in the 14th inning for a 4-3 victory.

Richert lost the second game but few pitchers would have beaten Don Cardwell who gave up only three hits in recording the 4-2 victory. But for Ron Fairly's homer in the seventh he would have had a shutout.

Podres Faces Mets

With the doubleheader now in the past, the Dodgers tonight go back to their top hurlers. Johnny Pordes, who is riding a four-game winning streak after a slow start, will take the mound against the rejuvenated New York Mets. And 20-game winner Don Drysdale is scheduled to start Tuesday. Opposing Podres tonight will be either Craig Anderson or Jay Hook.

Alston arranged his pitching schedule so that Podres, Drysdale and Stan Williams would be the pitchers starting Friday when the Dodgers open their three-game series at San Francisco against the Giants that could decide the National League race.

Thanks to their victory over Pittsburgh Sunday, the Giants are now 4½ games back of the Dodgers. A twin Los Angeles loss would have cut the Dodgers lead another full game.

Howard's Payoff Peg

There were several key plays in the 14-inning opener but the biggest of these was the perfect throw Frank Howard made from right field to catch Ernie Banks at the plate in the sixth inning. Had he scored, the game would have ended with a 4-3 Chicago victory.

Larry Sherry worked seven relief innings, his longest mound stint of the year, and did not give up a run. He now has five relief appearances without yielding a run.

Maury Wills increased his stolen bases to 57 and now has the best National League mark in thefts since Max Carey stole 58 in 1918. Los Angeles 42-15 one out when winning run scored. DP-Altman, Rodgers and Santo; Howard and Roseboro; Rodgers and Banks; Thacker and Banks; Landrum and Sano. LOB-Chicago 10, Los Angeles 13. 2B-Howard, Roseboro, Fairly. 3B-Banks. Hr-Banks, Altman. SB-Wills. S-Fairly, Roseboro, Wills.

U-Vargo, Crawford, Harvey, Barlick. T-4:01.

Chicago	**000 103 000—4**
Dodgers	**000 000 200—2**

E-Rodgers, N. Sherry. PO-A-Chicago 27-13, Los Angeles 27-8. DP-Hubbs, Rodgers and Banks. LOB-Chicago 7, Los Angeles 2. 2B-Landrum. HR-Fairly. SB-Altman.
Cardwell W, 5-11
Richert I, 1-2
Perranoski
Roebuck
U-Crawford, Harvey, Barlick, Vargo. T-2:17. A-43, 914. 40,164 paid.

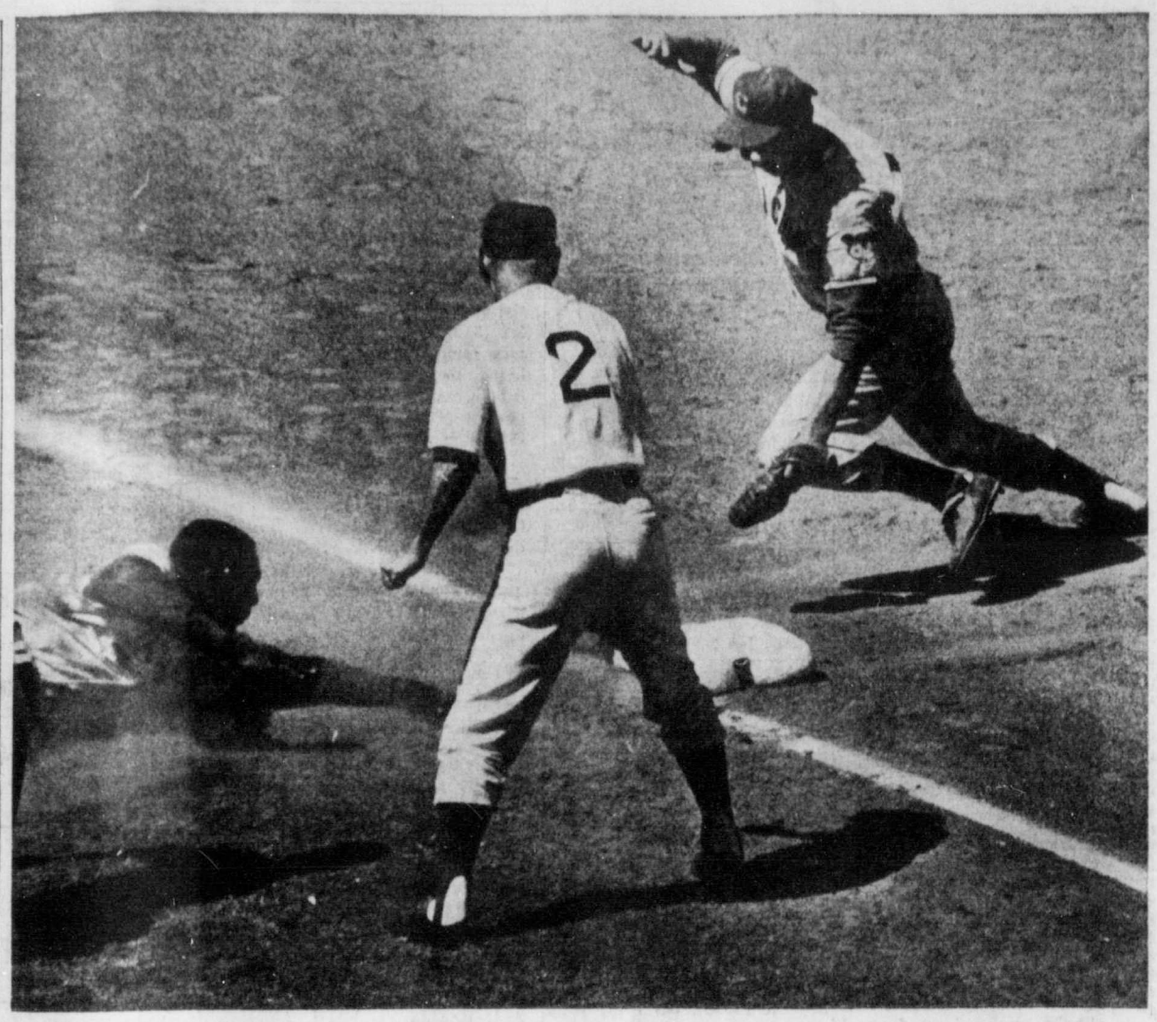

CHICAGO CUBS thirdbaseman Ron Santo, right, dives for the bag after Dodger John Roseboro (partially hidden in cloud of dust) overslid in an attempt to take third after Daryl Spencer flied out, in the fourth inning of the first game of a doubleheader at Chavez Ravine Sunday. Umpire called Roseboro out. Thirdbase coach (No. 2) is Leo Durocher. (UPI Telephoto)

ORIOLES SWEEP SERIES

Fallen Angels Lose, 7-2

BOSTON (UPI) — The Orioles used their robin Sunday—but it was the Angels who were for the birds.

Baltimore's Robin Roberts pitched a five hitter as the Orioles swept a three-game series from Los Angeles with a 7-2 victory.

Able to total only 15 hits and 6 runs in the three games at Baltimore Memorial Stadium, the fallen Angels arrived at Boston for this evening's game against the Red Sox.

Rookie Dean Chance (8-6) was named by manager Bill Rigney to pitch for Los Angeles—who was more concerned about his suddenly inept batters. Don Schwall (5-11) will pitch for Boston.

Roberts Now 7-4

Chance either will have to be in near-perfect form tonight or the Angels will need to snap out of a slump that has harried them for the past few games. A team isn't going to win many games on a five-hit average — even against the Red Sox.

Roberts, the 35-year-old onetime Philadelphia Phillies ace who was released by the Yankees this year because they considered him finished, stymied Los Angeles on a combination of experience and effectiveness. Lifting his record to 7-4 for the season, Roberts used his newly developed forball pitch to strike out four batters.

His control was excellent—only on Angel drew a walk in the nine innings. And Roberts lowered his earned run average 2.48, not bad for a pitcher who at the end of 1961 was cut loose by a club that finished with the worst record in the National League.

Triples Costly

Only Albie Pearson and Billy Moran were able to hit Roberts' pitching. Pearson, the diminutive Angels centerfielder, led off the first inning with a home run to give Los Angeles a 1-0 lead.

Moran got three singles in four at bats and scored the Angels' only run.

Trailing 2-1 in the fifth, Baltimore's Jerry Adair rammed a triple off losing pitcher Eli Grba that drove in two runs and sent the Orioles into the lead 3-2.

Then pinch hitter Dick Williams killed any Los Angeles changes by hitting a bases loaded triple in the eighth. Ron Hansen's double drove in Williams to finish the scoring. The Angels were finished about three innings earlier.

ANGELS	**100 100 000—2**
Baltimore	010 020 04x—7

PO-A-Los Angeles 24-11, Baltimore 27-6. DP-Fregosi, Moran and Burgess; Moran, Fregosi and Burgess; Gentile (unassisted). LOB-Los Angeles 2, Baltimore 4. 2B-Hansen. 3B-Adair, Williams. HR-Pearson, Robinson, SF-Robinson, Snyder.

PCL Standings

	W	L	Pct	GB
San Diego	71	44	.617	...
Salt Lake	64	52	.552	7½
Tacoma	63	52	.548	8
Hawaii	57	56	.504	13
Seattle	54	60	.474	16½
Portland	55	62	.470	17
Vancouver	50	60	.455	18½

Sunday's Results

San Diego 10 Tacoma 5 (1st game)
Tacoma 6 San Diego 0 (2nd game, 7 innings)
Seattle 7 Portland 3 (2nd game)
Salt Lake City 3 Spokane 2 (1st game, 7 innings)
Spokane 5 Salt Lake City 0 (2nd game)
Vancouver 12 Hawaii 5 (1st game)
Hawaii 6 Vancouver 4 (2nd game)

Today's Probable Pitchers

Vancouver (Schroll (8-11) at Hawaii (Johnson (8-4).
Seattle (Spanswick 3-7) at Tacoma, (Thomas 11-6).
(Only games scheduled)

P.S. Desert Softball League

TEAM	W.	L.
Mexican Colony	12	1
Chuck's Welding	12	1
Calif. Water & Tel.	8	7
Dick Davis Sultans	7	7
Massey Rock & Sand	6	9
Desert Sun	4	10
Valley Equip.	0	14

Leading Hitters

Name	Team	Ab	Hits	Av
Brown	Chuck's Weld.	29	13	.449
Laster	Chuck's Weld.	45	20	.444
Segundo	Mex. Col.	31	13	.420
Sharp	Dick Dav. Sul.	35	14	.400
J. Stuart	Valley Eq.	35	14	.400

Major League Standings

By United Press International

American League	W.	L.	Pct.	GB
New York	65	41	.613	...
Minnesota	62	48	.564	5
Angels	**60**	**49**	**.550**	**6½**
Baltimore	57	53	.518	10
Cleveland	53	55	.491	13
Chicago	54	56	.491	13
Detroit	52	55	.486	13½
Boston	49	59	.454	17
Kansas City	49	62	.441	18½
Washington	42	65	.393	23½

Saturday's Results

Chicago 2 New York 1
Minnesota 4 Detroit 3
Washington 5 Boston 3
Kansas City 8 Cleveland 3
Baltimore 3 Los Angeles 1, night

Sunday's Results

Washington 2 Boston 0, 1st
Boston 5 Washington 4, 2nd, 11 innings
Baltimore 7 Los Angeles 2
Kansas City 3 Cleveland 2, 1st
Kansas City 5 Cleveland 2, 2nd
Minnesota 8 Detroit 3, 1st 11 inngs
Detroit 5 Minnesota 2, 2nd
Chicago 3 New York 2, 13 innings

Monday's Probable Pitchers

Minnesota at New York (night) — Pascual (15-6) vs. Sheldon (6-6).
Baltimore at Chicago (night) — Estrada (5-12) vs. Wynn (5-8).
Los Angeles at Boston (night) — Belinsky (7-6) or Chance (8-6) vs. Schwall (5-11).
Kansas City at Washington (night) — Rakow (8-12) vs. Osteen (5-8).
Detroit at Cleveland (night)—Aguirre (8-5) vs. Grant (4-4).

Tuesday's Games

Minnesota at New York
Baltimore at Chicago
Los Angeles at Boston
Detroit at Cleveland
Kansas City at Washington, night

National League	W.	L.	Pct.	GB
Dodgers	**75**	**37**	**.670**	..
San Francisco	70	41	.631	4½
Cincinnati	64	46	.582	10
Pittsburgh	63	47	.573	11
St. Louis	62	50	.554	13
Milwaukee	58	53	.523	16½
Philadelphia	51	61	.455	24
Houston	40	68	.370	33
Chicago	41	70	.369	33½
New York	29	80	.266	44½

Saturday's Results

New York 9 Cincinnati 1, 1st
New York 3 Cincinnati 2, 2nd, 14 innings
Milwaukee 6 Philadelphia 2, 1st
Milwaukee 7 Philadelphia 3, 2nd
St. Louis 2 Houston 0
Los Angeles 5 Chicago 3
San Francisco 6 Pittsburgh 5

Sunday's Results

New York 5 Cincinnati 2, 1st
Cincinnati 6 New York 3, 2nd
Milwaukee 8 Philadelphia 1
Houston 7 St. Louis 4, 1st
St. Louis 7 Houston 4, 2nd
San Francisco 2 Pittsburgh 1
Los Angeles 4 Chicago 3, 1st, 14 innings
Chicago 4 Los Amgeles 2, 2nd

Monday's Probable Pitchers

Philadelphia at San Francisco — Green (4-4) vs. Pierce (9-3).
Chicago at Milwaukee (night)—Ellsworth (6-15) vs. Shaw (12-8).
Cincinnati at Houston (night)—Purkey (16-4) vs. Farrell (8-13).
New York at Los Angeles (night — Hook (7-11) vs. Podres (8-7).
(Only games scheduled)

Tuesday's Games

Philadelphia at San Francisco
St. Louis at Pittsburgh, night
Chicago at Milwaukee, night
Cincinnati at Houston, night
New York at Los Angeles, night

SPORTS in The Sun

BOB ABBEY, Sports Editor

Weekend Sports Summary

By United Press International

Saturday

SARATOGA SPRINGS, N. Y. — Carry Back won the $57,400 Whitney Stakes at the Saratoga race track, beating Crozier by two lengths.

OCEANPORT, N. J. — Delta Judge upset the previously unbeaten Ahoy and Never Bend in the $108,088 Sapling Stakes at Monmouth Park.

CHICAGO — Black Sheep overtook Ridan in the stretch to win the $116,250 American Derby at Arlington Park.

MEXICO CITY — Chuck McKinley and Antonio Palafox won their singles matches to tie the American Zone Davis Cup semifinals between the United States and Mexico, 1-1.

NEW YORK — Wilbert McClure, 158½, Toledo, Ohio outpointed Farid Salim, 160, Argentina (10).

Sunday

NUERBURGRING, Germany — Graham Hill of Britain at the wheel of a BRM won the Grand Prix of Germany auto race.

SOUTH ORANGE, N.J. — Fred Stolle and Margaret Smith gave Australia a sweep of both singles titles in the Eastern Grass Court tennis championships.

VALUABLE COUPON
CLIP & SAVE
$2.49 Lube & Wash
WITH THIS COUPON
Reg. $3.75 Value
Bob-s Texaco Service
670 S. PALM CANYON DRIVE
SAVE

THESE REAL 'Kool Kats' were the winners of the Kool Kats league at the Palm Springs Bowl during the summer league action and were presented with team and individual trophies at the conclusion of loop action. From left, Jimmy Pastore, Christ VonOstau, Vic Friedrich, Lil Friedrich and Rob Kaptur, presenting the team trophy. (Desert Sun Photo)

LONG BALL HITTIN' DUDE!

'Lil Albie Solved Rig's Problem

Editor's Note — During the 1962 Palm Springs Golf Classic, Albie Pearson played in the same foursome with Arnold Palmer the tournament winner during the first four rounds of the event. On one hole at the Eldorado Country Club Albie's tee shot, (and Albie can hit a long ball) outdrove Palmer by about four feet. As the two players approached their ball on the fairway, Arnie walked over to 'Lil Albie and looked down at his ball and back at his ball and remarked, "You long ball hittin' dude!"

He is the smallest man in the Major Leagues—physically!

He is the most underrated leadoff man in the American League!

He is one of the sparkplugs of the Los Angeles Angels this year in their drive to the top of the American League.

"He" is Albert Gregory Pearson —better known as Albie—the man who "solved" the early-season centerfield problem of the Angels.

'Mighty Mite'

Last year, Albie played centerfield for awhile and then right field for the Angels, but the five-foot, 5⅜ inch "Mighty Mite" was more at home in right field. He seemed more suited for that spot. However, with George Thomas in the Army (he now has rejoined the Angels) and Ken Hunt on the disabled list since May 7, Albie has been playing centerfield.

The little man has done a big job in a steady manner in a key spot. Lil Albie not only has performed admirably in the field but has turned out to be a solid leadoff man. He has ignited many rallies always managing to cajole his way on base in some manner.

"It took me awhile to get used to playing the big centerfield at Chavez Ravine," Albie says, "but once I got accustomed to it, it made me a better outfielder throughout the league in the other big parks. Remember, last year, we shifted constantly from small Wrigley Field to the big outfields around the league and it forced me—and the other players—to play two types of games.

Better Outfielder

"There's no doubt that playing in Chavez Ravine has helped me become a better outfielder, but it's also helped our club overall," Albie points out.

Pearson has gone somewhat unnoticed this year — if that is possible. One of the most popular Angels among the fans, Albie has done a tremendous job in a vital spot. Earlier this year, the Angels were out looking for a centerfielder when Albie took over. It was felt that Pearson — the American League "Rookie of the Year" in 1958 as a centerfielder in Washington—would be a better righthander than centerfielder in Chavez Ravine.

Skin and Scuba Lessons
REGISTER NOW FOR UNDERWATER DIVING CLASSES
BEGINNING SATURDAY, AUGUST 11
FOR COMPLETE DETAILS
Call 325-2660

Going on Vacation?
DON'T MISS THE LOCAL NEWS
• Have The Desert Sun Mailed to You Daily Anywhere in the U. S. and Canada
• Have Us Save Every Issue for You and Deliver Them to You on Your Return
NO EXTRA CHARGE FOR EITHER SERVICE
See Your Carrier or Call 325-5005

LET US CHECK YOUR
AIR CONDITIONER
For Performance
NOW IS THE TIME
Don't Delay
HOT WEATHER IS HERE
Drive in Cool Comfort
324-9166
STACK CHEVROLET
Corner Sunny Dunes and Palm Canyon Drive